

GENERAL NOTES

- BEARINGS AND COORDINATES ARE BASED ON F.D.O.T. TRAVERSE 14-72-A, HAVING A GRID BEARING OF N 49°58'29" E BETWEEN CONTROL POINTS 14-72-A40 AND 14-72-A40A. SAID CONTROL POINTS ARE CONFORMED TO THE FLORIDA STATE PLANE COORDINATE SYSTEM, TRANSVERSE MERCATOR PROJECTION, WEST ZONE, NORTH AMERICAN DATUM 1983, 1990 ADJUSTMENT.
- PROPERTY BOUNDARIES ARE DETERMINED FROM FIELD SURVEY, PLATS OF RECORD, AND RECORD TITLE. ALL REFERENCED OFFICIAL RECORDS AND PLATS ARE RECORDED IN THE COUNTY OF PROJECT LOCATION UNLESS OTHERWISE NOTED.
- UNDERGROUND FOUNDATION ENCROACHMENTS NOT LOCATED.
- RIGHT OF WAY MONUMENTS TO BE SET AFTER CONSTRUCTION OF PROJECT IS COMPLETE.
- ONLY FIXED IMPROVEMENTS PERTINENT TO THE PARCELS TO BE ACQUIRED ARE SHOWN. FIXED INTERIOR IMPROVEMENTS NOT LOCATED.
- THIS RIGHT OF WAY MAP WAS PREPARED FOR THE PURPOSE OF PREPARING LEGAL LAND DESCRIPTIONS, ACQUISITION DOCUMENTS, MONUMENTATION, PROPERTY MANAGEMENT, AND AS AN AID IN THE APPRAISAL OF THE RIGHT OF WAY REQUIRED FOR TRANSPORTATION FACILITIES.
THIS MAP IS NOT A SURVEY.
- THIS RIGHT OF WAY MAP IS SUPPORTED BY A RIGHT OF WAY CONTROL SURVEY DATED DECEMBER 4, 1995, PREPARED UNDER THE RESPONSIBLE CHARGE OF THOMAS S. CLANCEY, FLORIDA PROFESSIONAL SURVEYOR AND MAPPER NUMBER 4207. CERTIFIED COPIES OF THIS SURVEY (16320-1444) ARE FILED OF RECORD IN THE DISTRICT ONE OFFICE IN BARTOW, FLORIDA.
- ALL DISTANCES AND BEARINGS ARE COMPUTED UNLESS OTHERWISE INDICATED.
- ATTENTION IS DIRECTED TO THE FACT THAT THESE MAPS MAY HAVE BEEN REDUCED IN SIZE BY REPRODUCTION. THIS MUST BE CONSIDERED WHEN SCALING DATA.
- CONVERSIONS OF DISTANCES HAVE BEEN BASED UPON THE U.S. FOOT:

(ENGLISH) TO METRIC	METRIC TO (ENGLISH)
$(12/39.37) \times \text{FEET} = \text{m}$	$(39.37/12) \times \text{m} = \text{FEET}$
- ALL HOG WIRE FENCES ARE 5 FEET.

GENERAL LEGEND

ha = HECTARES	m ² = SQUARE METERS
ADJ. = ADJUSTMENT	mi. = MILE(S)
A.K.A. = ALSO KNOWN AS	MON. = MONUMENT
Ac. = ACRE(S)	N.A.D. = NORTH AMERICAN DATUM
AHD. = AHEAD	N.T.S. = NOT TO SCALE
AVE. = AVENUE	N/A = NOT APPLICABLE
B.O.S. = BEGINNING OF SURVEY	No. = NUMBER
BK. = BACK	O.R. = OFFICIAL RECORDS
② = BLOCK NUMBER	(P) = PLAT
BLDG. = BUILDING	P.B. = PLAT BOOK
BLVD. = BOULEVARD	⑩ = PARCEL IDENTIFICATION NUMBER
BUS. = BUSINESS	P.C. = POINT OF CURVATURE
C.B. = CHORD BEARING	P.C.C. = POINT OF COMPOUND CURVATURE
C.B.S. = CONCRETE BLOCK STRUCTURE	P.I. = POINT OF INTERSECTION
C.C. = COUNTY COMMISSION	P.K. = PARKER-KALON NAIL
C.I.R. = CAPPED IRON ROD	P.L.S. = PROFESSIONAL LAND SURVEYOR
C.M. = CONCRETE MONUMENT	P.O.C. = POINT ON CURVE
C.P. = CONCRETE PIPE	P.O.L. = POINT ON LINE
CH. = CHORD	P.O.T. = POINT ON TANGENT
CO. = COUNTY	P.P. = POWER POLE
COM. = COMMERCIAL	P.R.C. = POINT OF REVERSE CURVATURE
CONC. = CONCRETE	PRM. = PERMANENT REFERENCE MONUMENT
COR. = CORNER	P.T. = POINT OF TANGENCY
CT. = COURT	Pg. = PAGE
D. = DEGREE OF CURVATURE	PL. = PLACE
° = DEGREE	PRELIM. = PRELIMINARY
D.B. = DEED BOOK	PROJ. = PROJECT
D.H. = DRILLED HOLE	R = RADIUS
D.E.P. = DEPARTMENT OF ENVIRONMENTAL PROTECTION	R.L.S. = REGISTERED LAND SURVEYOR
ENG. = ENGLISH	R/W. = RIGHT OF WAY
DR. = DRIVE	RD. = ROAD
E.O.S. = END OF SURVEY	RDWY. = ROADWAY
EQ. = EQUATION	RES. = RESIDENCE
ESM'T. = EASEMENT	RGE. = RANGE
EXIST. = EXISTING	RR. = RAILROAD
(F) = FIELD	RR.SPK. = RAILROAD SPIKE
F.A. = FEDERAL AID	RT. = RIGHT
F.D.O.T. = FLORIDA DEPARTMENT OF TRANSPORTATION	S.F. = SQUARE FEET
F.D.O.T.C.M. = 4"x4"x24" C.M. CAPPED WITH F.D.O.T. BRASS DISK	S.R. = STATE ROAD
F.K.A. = FORMERLY KNOWN AS	S/W. = SIDEWALK
FND. = FOUND	SEC. = SECTION
F.P. = FINANCIAL PROJECT	S.P.N. = STATE PROJECT NO.
GOV'T. = GOVERNMENT	ST. = STREET
I = INTERSTATE	STA. = STATION
ID. = IDENTIFICATION	SUB. = SUBDIVISION
I.P. = IRON PIPE	STY. = STORY
I.R. = IRON ROD	T = TANGENT LENGTH OF CURVE
INC. = INCORPORATED	T.C. = TANGENT TO CURVE
km = KILOMETERS	TERR. = TERRACE
L = LENGTH OF CURVE	TWP. = TOWNSHIP
LB. = LAND SURVEYING BUSINESS REGISTRATION NO.	T.J.I.T.F. = TRUSTEES OF THE INTERNAL IMPROVEMENT TRUST FUND
LS. = LAND SURVEYOR REGISTRATION NO.	W.P.I. = WORK PROGRAM ITEM
LL. = LAND LINE	W. = WITH
L.O.C. = LIMITS OF CONSTRUCTION OR SLOPE	X = EASTING STATE PLANE COORDINATE VALUE
L.A. = LIMITED ACCESS	Y = NORTHING STATE PLANE COORDINATE VALUE
LN. = LANE	B = BASE LINE
LT. = LEFT	C = CENTER LINE
LTD. = LIMITED	PL. = PROPERTY LINE OF PARENT TRACT
m = METERS	Δ = DELTA (CENTRAL ANGLE)
mm = MILLIMETER(S)	(C) = CALCULATED DATA
M.B. = MAP BOOK	(D) = DEED DATA
M.O.L. = MORE OR LESS	(F) = FIELD DATA
MAINT. = MAINTAINED	(P) = PLAT DATA
MAS. = MASONRY	# = NUMBER
	" = FEET OR MINUTE(S)
	" = INCHES OR SECONDS
	& = AND
— = SECTION LINE	— = EASEMENT LINE
— = QUARTER SECTION LINE	— = LIMITED ACCESS RIGHT-OF-WAY LINE
— = PARCEL LINE	— = LIMITS OF CONSTRUCTION

STATE OF FLORIDA DEPARTMENT OF TRANSPORTATION

RIGHT OF WAY MAP

STATE ROAD 400 (INTERSTATE 4)
STATE PROJECT NO. 16320-2444
POLK COUNTY, FLORIDA

F.P. NO. 2012161
F.A. PROJECT NO. 0041 183 1

PROJECT LENGTH 7.600 km (4.72 miles)

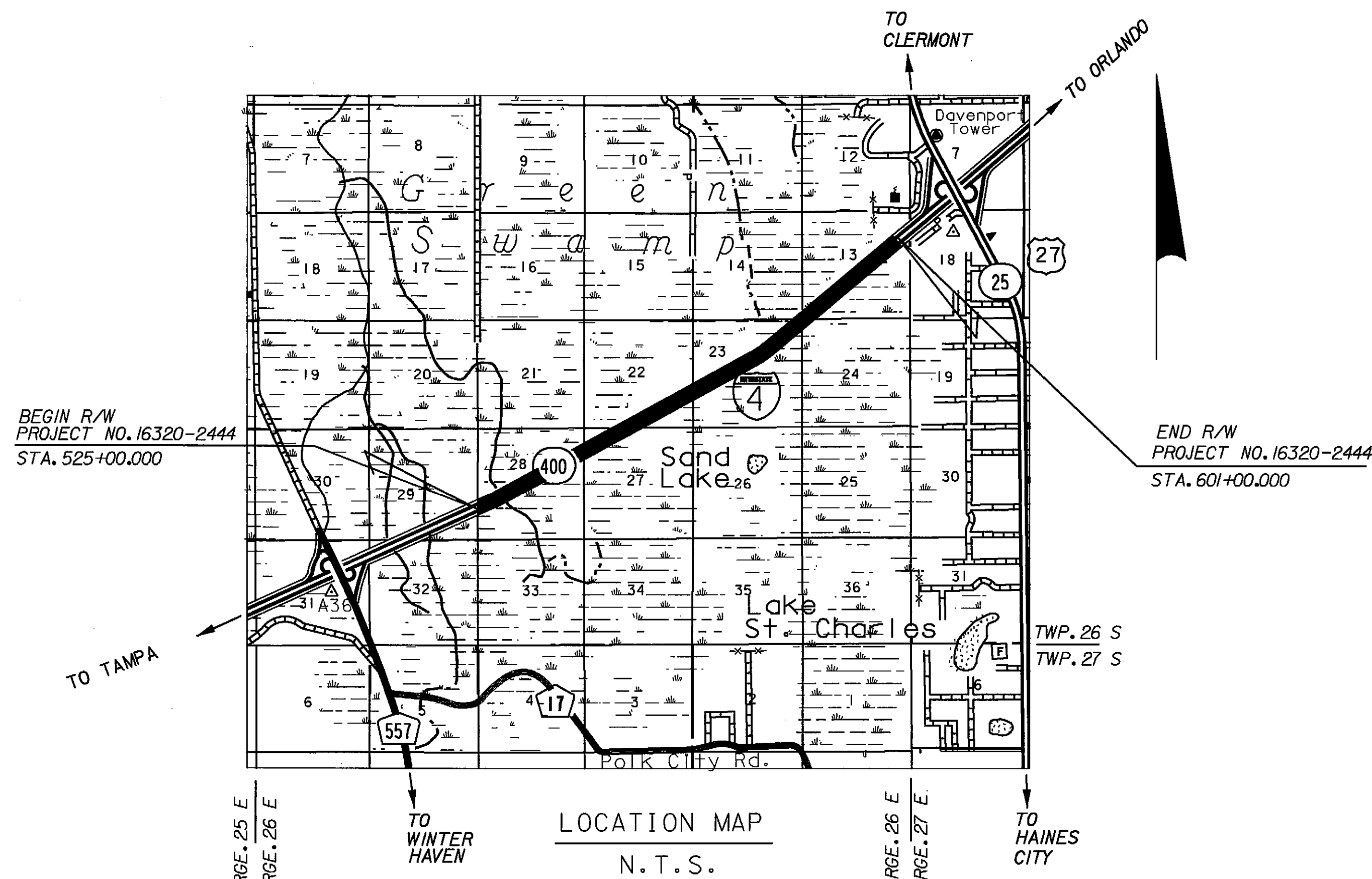
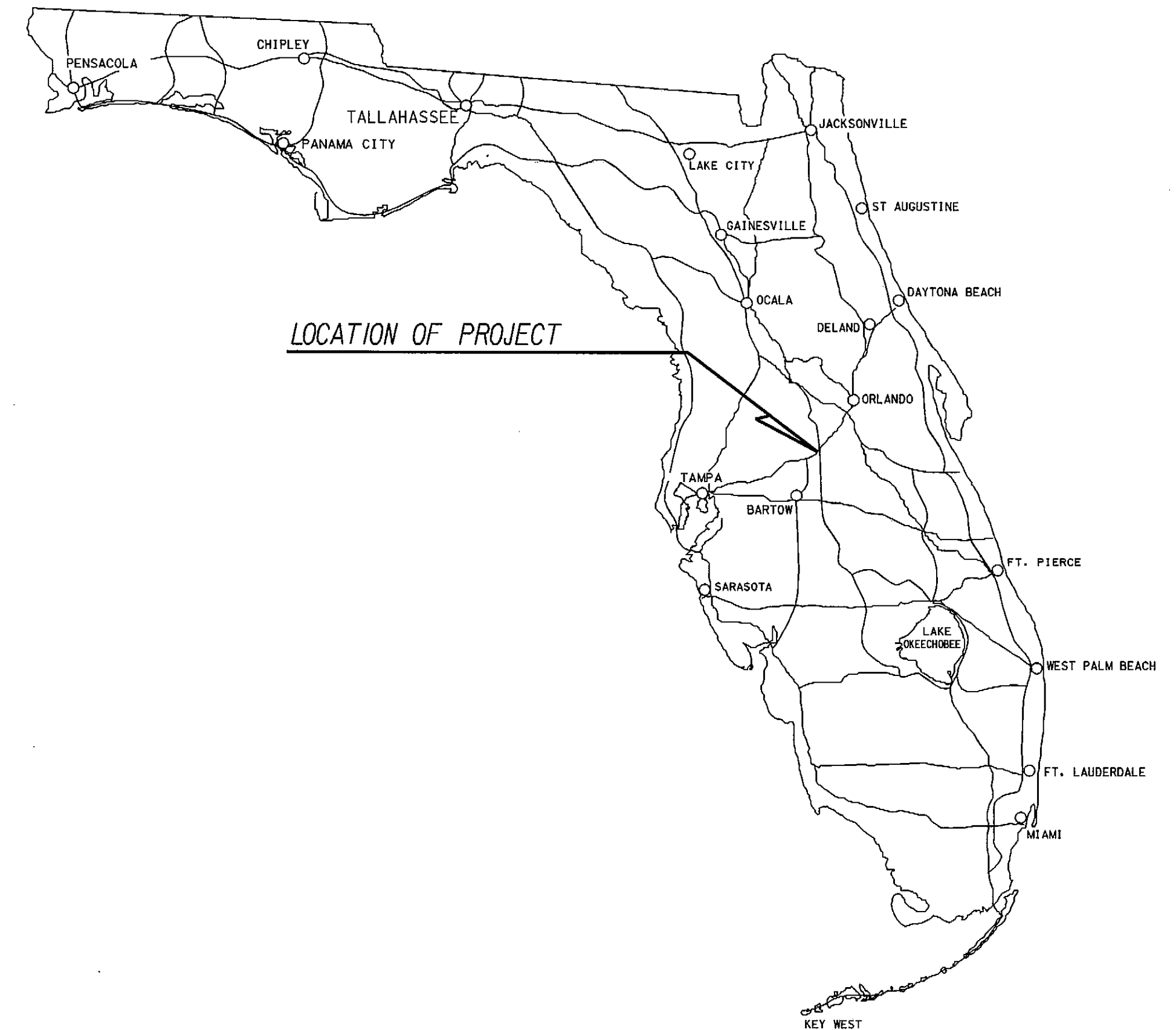

INDEX

SHEET No.	SHEET DESCRIPTION
1	COVER SHEET
2 - 4	KEY MAPS
5 - 15	DETAIL SHEETS
16 - 18	REFERENCE SHEETS
19 - 20	TABLE OF OWNERSHIPS



WEIDENER SURVEYING AND MAPPING PA
5819 W. LAUREL STREET Tampa, Florida 33607-3816 (813) 282-6291

THIS MAP IS NOT A SURVEY

COVER SHEET
S.R. 400 (1-4)
FROM: EAST OF S.R. 557
TO: WEST OF U.S. 27

RIGHT OF WAY MAP	FLORIDA DEPARTMENT OF TRANSPORTATION RIGHT OF WAY MAPPING	APPROVED BY <i>M. A. M.</i> FOR DISTRICT SECRETARY	DATE 10/2/99	REVISION	BY	DATE	REVISION	BY	DATE	PRELIM R.M. TORENA 07/20/99	BY R.M. TORENA 07/20/99	F.A. PROJECT NO. 0041 183 1 SECTION 16320-2444	MAPS PREPARED BY WEIDENER SURVEYING & MAPPING	FIELD BOOK NO.'S 002894, 002895
										FINAL J.A. HUNTSMAN 07/20/99	BY J.A. HUNTSMAN 07/20/99	STATE ROAD NO. 400 POLK COUNTY	W.P.I. NO. 1147954	SCALE: N/A
										CHECKED D.S.O.A. 09/30/99	BY D.S.O.A. 09/30/99		F.P. NO. 2012161	SHEET 1 OF 20



RIGHT OF WAY MAP

FLORIDA DEPARTMENT OF TRANSPORTATION
RIGHT OF WAY MAPPINGAPPROVED BY
M.A. Lipp
10/12/99
FOR DISTRICT SECRETARY

REVISION	BY	DATE
Added Plat Vacated data	L. Albritton	11-22-00

PRELIM	BY	DATE
FINAL	J.A. HUNTSMAN	07-20-99
CHECKED	D.S. Q.A.	09/30/99

F.A. PROJECT NO. 0041 183 I SECTION 16320-2444

STATE ROAD NO. 400 POLK COUNTY

MAPS PREPARED BY	FIELD BOOK NO.'S
WEIDENER SURVEYING & MAPPING	SEE COVER SHEET
W.P.I. NO. 1147954	SCALE: 1" = 5000 METRIC
F.P. NO. 2012161	SHEET 2 OF 20



KEY MAP B
S.R. 400
FROM: EAST OF S.R. 557
TO: WEST OF U.S. 27
THIS MAP IS NOT A SURVEY
AERIAL PHOTO DATE: 21 OCTOBER 1994

SEE SHEET ONE FOR LEGEND AND GENERAL NOTES.

RIGHT OF WAY MAP

FLORIDA DEPARTMENT OF TRANSPORTATION
RIGHT OF WAY MAPPING

APPROVED BY
M.A. [Signature]
DATE 10/12/99
FOR DISTRICT SECRETARY

REVISION	BY	DATE	REVISION	BY	DATE

BY	DATE
PRELIM R.M. TORENA	07/20/99
FINAL J.A. HUNTSMAN	07/20/99
CHECKED D.S.G.A.	09/30/99

F.A. PROJECT NO. 0041 183 I SECTION 16320-2444
STATE ROAD NO. 400 POLK COUNTY

MAPS PREPARED BY WEIDENER SURVEYING & MAPPING	FIELD BOOK NO. 'S SEE COVER SHEET
W.P.I. NO. 1147954	SCALE: 1" = 5000 METRIC
F.P. NO. 2012161	SHEET 3 OF 20



SURVEY BASE LINE
CURVE NO. 2
P.I. Sta. 574+16.999
X = 231 453.5322
Y = 429 580.9799
Δ = 11°03'40" Lt.
T = 338.198 m
L = 674.294 m
R = 3492.759 m
P.C. Sta. 570+78.801
P.T. Sta. 577+53.095

SCALE IN METERS 1:5000

EQUATION:
600+00.000
(SECTION 16320-2444)
X=233 434.2533
Y=431 242.1547
(1990 ADJ. OF N.A.D. 1983)
= 600+47.843
(SECTION 16320-2408)
X=233 433.6824
Y=431 242.5309
(N.A.D. 1983)
= 1970+09.24 (ENGLISH)
(SECTION 16320-2402)

KEY MAP C
S.R. 400
FROM: EAST OF S.R. 557
TO: WEST OF U.S. 27
THIS MAP IS NOT A SURVEY
AERIAL PHOTO DATE: 21 OCTOBER 1994

SEE SHEET ONE FOR LEGEND AND GENERAL NOTES.

TOWNSHIP 26 SOUTH
RANGE 26 EAST

CURVE DATA

No.	Δ	RADIUS m (ft.)	LENGTH m (ft.)	CHORD BEARING
C100	00°35'09.6" (RT)	5206.830 m (17,082.74')	53.253 m (174.71')	S 63°27'13" W
C101	00°29'44.5" (RT)	5206.830 m (17,082.74')	45.046 m (147.79')	S 62°54'46" W
C102	00°29'52.3" (RT)	5206.830 m (17,082.74')	45.245 m (148.44')	S 62°24'58" W
C103	00°30'00.5" (RT)	5206.830 m (17,082.74')	45.450 m (149.11')	S 61°55'01" W
C104	00°30'08.9" (RT)	5206.830 m (17,082.74')	45.662 m (149.81')	S 61°24'57" W
C105	00°15'04.1" (RT)	5206.830 m (17,082.74')	22.822 m (74.88')	S 61°02'20" W

WOODLANDS, WETLANDS, PASTURE

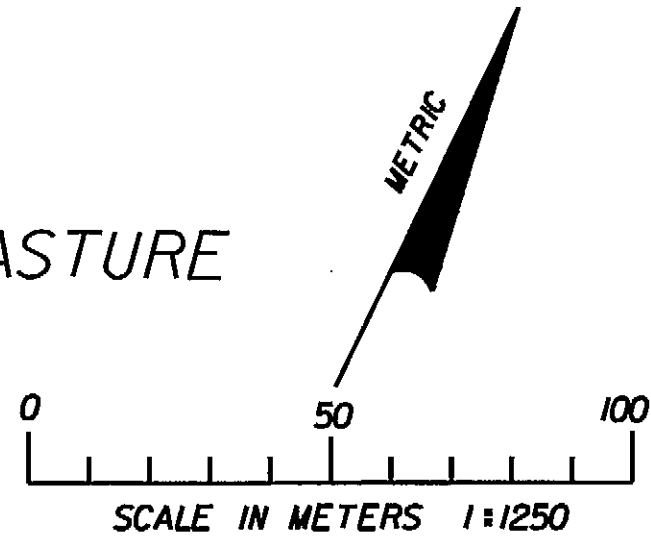

BEGIN R/W ACQUISITION LEFT
BEGIN F.A. PARTICIPATION LEFT
EQUATION:
(SECTION 16320-2444)
STA. 526+11.886 (METRIC)
X=227 206.4206
Y=427 339.0788

=SECTION 16320-2402
1727+70.44 (ENGLISH)

TO BE ACQUIRED UNDER
SECTION 16320-2440

BEGIN R/W PROJECT
STA. 525+00.000

BEGIN R/W ACQUISITION RIGHT
BEGIN F.A. PARTICIPATION RIGHT

CURVE DATA

No.	Δ	RADIUS m (ft.)	LENGTH m (ft.)	CHORD BEARING
C200	00°17'19.8" (LT)	10 412.000 m (34,160.04')	52.489 m (172.21')	N 64°59'03" E
C201	00°14'38.9" (LT)	10 412.000 m (34,160.04')	44.364 m (145.55')	N 64°43'04" E
C202	00°14'40.6" (LT)	10 412.000 m (34,160.04')	44.452 m (145.84')	N 64°28'24" E
C203	00°14'42.4" (LT)	10 412.000 m (34,160.04')	44.542 m (146.14')	N 64°13'42" E
C204	00°14'44.2" (LT)	10 412.000 m (34,160.04')	44.634 m (146.44')	N 63°58'59" E
C205	00°14'46" (LT)	10 412.000 m (34,160.04')	44.726 m (146.74')	N 63°44'14" E
C206	00°12'30.5" (LT)	10 412.000 m (34,160.04')	37.884 m (124.29')	N 63°30'36" E
C207	00°03'52.7" (RT)	30 289.400 m (99,374.47')	34.175 m (112.12')	N 63°26'17" E
C208	00°05'05.2" (RT)	30 289.400 m (99,374.47')	44.812 m (147.02')	N 63°30'46" E
C209	00°01'49.9" (RT)	30 289.400 m (99,374.47')	16.137 m (52.94')	N 63°34'13" E

LINE TABLE

No.	BEARING	DIST. m (ft.)
L200	S 00°21'46"E	14.665 m (48.11')
L201	S 00°21'46"E	12.396 m (40.67')
L202	S 00°21'46"E	9.941 m (32.61')
L203	N 63°24'20"E	6.935 m (22.75')
L204	S 00°21'46"E	7.640 m (25.07')
L205	S 00°21'46"E	5.416 m (17.77')
L206	N 63°24'20"E	10.669 m (35.00')
L207	S 00°21'46"E	3.570 m (11.71')
L208	S 00°21'46"E	0.853 m (2.80')
L209	S 60°54'48"W	16.530 m (54.23')
L210	N 63°24'20"E	44.853 m (147.16')
L211	S 60°54'48"W	29.349 m (96.29')

WOODLANDS, WETLANDS, PASTURE

SEE SHEET ONE FOR LEGEND AND GENERAL NOTES.

THIS MAP IS NOT A SURVEY

RIGHT OF WAY MAP

FLORIDA DEPARTMENT OF TRANSPORTATION
RIGHT OF WAY MAPPING

APPROVED BY
M.A. L...
FOR DISTRICT SECRETARY

DATE
10/12/99

REV. PARCEL 102 TO TOTAL 78
11-22-00
BY DATE

ADD 'BEGIN F.A. PARTICIPATION RIGHT'
S.J. NEMETH
10/25/99
ADD 'BEGIN R/W ACQUISITION RIGHT'
S.J. NEMETH
10/25/99
ADD PARCELS 137 & 138
S.J. NEMETH
10/25/99

PRELIM
BY R.M. TORENA
DATE 07-20-99
FINAL
BY J.A. HUNTSMAN
DATE 07-20-99
CHECKED
BY D.S. O.A.
DATE 09-30-99

F.A. PROJECT NO. 0041 183 | SECTION 16320-2444
STATE ROAD NO. 400
POLK COUNTY

MAPS PREPARED BY
WELDNER SURVEYING & MAPPING
W.P.I. NO. 1147954
F.P. NO. 2012161

FIELD BOOK NO. 15
SEE COVER SHEET
SCALE: 1:1250 METRIC
SHEET 5 OF 20

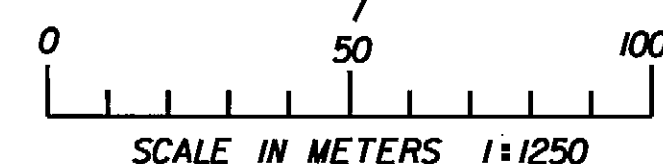

TOWNSHIP 26 SOUTH
RANGE 26 EAST
WOODLANDS, WETLANDS, PASTURE

NW. 1/4
UNPLATTED

$\Delta = 02^{\circ}28'43.0''$ RT.
 $L = 228.042$ m (748.17')
 $R = 5271.447$ m (17294.74')
C.B. = $N 62^{\circ}09'10''$ E

SEE INSET "A"
THIS SHEET

$\Delta = 00^{\circ}33'34.5''$ LT.
 $L = 51.616$ m (169.34')
 $R = 5284.859$ m (17338.74')
C.B. = $N 65^{\circ}25'43''$ E

$\Delta = 01^{\circ}48'06.8''$ LT.
 $L = 166.203$ m (545.28')
 $R = 5284.859$ m (17338.74')
C.B. = $N 64^{\circ}14'53''$ E

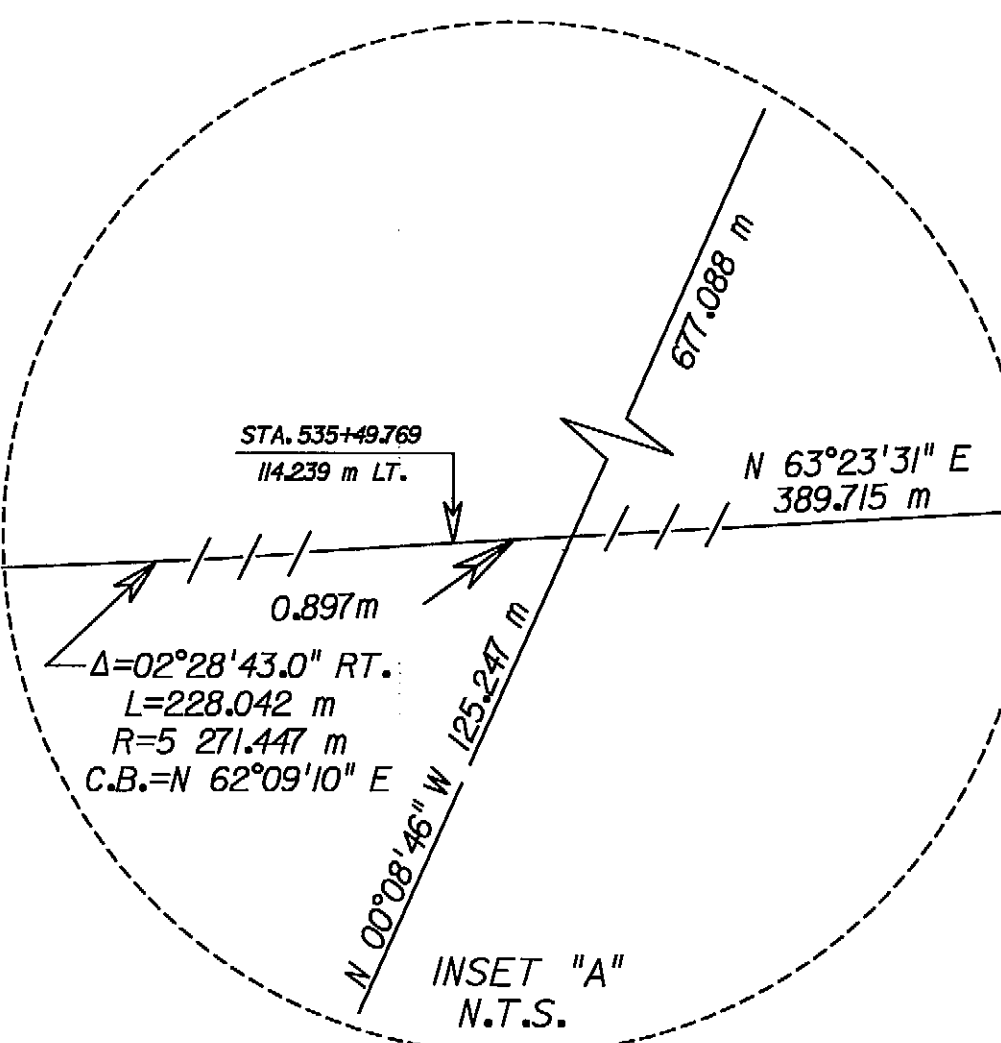

SURVEY BASE LINE

CURVE No. 1

P.I. Sta. 537+49.593
 $X = 228\ 243.4002$
 $Y = 427\ 807.1091$
 $\Delta = 04^{\circ}37'58''$ LT.
 $T = 211.929$ m
 $L = 423.627$ m
 $R = 5239.138$ m
P.C. Sta. 535+37.664
P.T. Sta. 539+61.291

EASTWOOD SECTION THIRD ADDITION
MEADOWOOD LAKES SUBDIVISION
P.B. 59, PG. 13
PLAT VACATED AUG. 15, 2000 PER RESOLUTION No. 00-E-37
AND RECORDED IN O.R. 4529, PAGE 542

LINE TABLE		
No.	BEARING	DIST. m (ft.)
1208	$S 00^{\circ}21'46''$ E	0.853 m (2.80')
1210	$N 63^{\circ}24'20''$ E	44.853 m (147.16')
1211	$S 60^{\circ}54'48''$ W	29.349 m (96.29')

CURVE DATA

No.	Δ	RADIUS m (ft.)	LENGTH m (ft.)	CHORD BEARING
C209	$00^{\circ}01'49.9''$ (RT)	30 289.400 m (983,374.47')	16.137 m (52.94')	$N 63^{\circ}34'13''$ E

SEE SHEET ONE FOR LEGEND AND GENERAL NOTES.

S.R. 400
FROM: EAST OF S.R. 557
TO: WEST OF U.S. 27
THIS MAP IS NOT A SURVEY

RIGHT OF WAY MAP

FLORIDA DEPARTMENT OF TRANSPORTATION
RIGHT OF WAY MAPPING

APPROVED BY
M.A. Lynn
DISTRICT SECRETARY
DATE 10/12/99

REVISION
BY
DATE

Added Plat Vacated data
REV. CURVE C209
ADD. PARCEL 138
BY
DATE

PRELIM
FINAL
CHECKED
BY
DATE

BY
DATE
F.A. PROJECT NO. 0041 183 1
STATE ROAD NO. 400

SECTION 16320-2444
POLK COUNTY

MAPS PREPARED BY
WEIDENR SURVEYING & MAPPING
W.P.I. NO. 1147954
F.P. NO. 2012161
SHEET 6 OF 20

WOODLANDS, WETLANDS, PASTURE

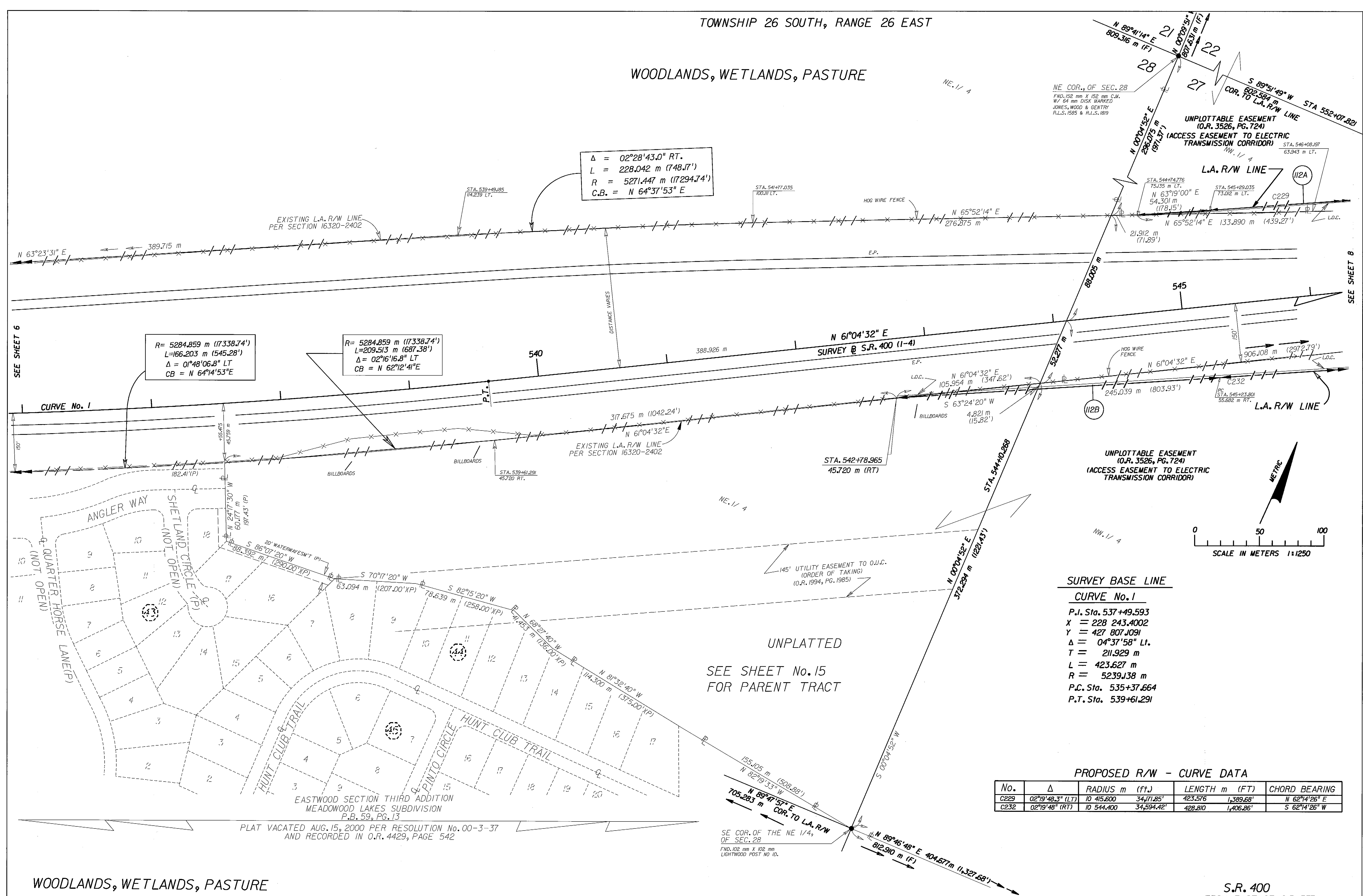

SURVEY BASE LINE

CURVE No. 1

P.I. Sta. 537+49.593
 X = 228 243.4002
 Y = 427 807.0091
 Δ = 04°37'58" Lt.
 T = 211.929 m
 L = 423.627 m
 R = 5239.138 m
 P.C. Sta. 535+37.664
 P.T. Sta. 539+61.291

PROPOSED R/W - CURVE DATA

No.	Δ	RADIUS m (ft.)	LENGTH m (FT)	CHORD BEARING
C229	02°19'48.3" (LT)	10 415.600 34,171.85'	423.576 1,389.68'	N 62°14'26" E
C232	02°19'48" (RT)	10 544.400 34,594.42'	428.810 1,406.86'	S 62°14'26" W

S.R. 400
 FROM: EAST OF S.R. 557
 TO: WEST OF U.S. 27

SEE SHEET ONE FOR LEGEND AND GENERAL NOTES.

THIS MAP IS NOT A SURVEY

RIGHT OF WAY MAP

FLORIDA DEPARTMENT OF TRANSPORTATION
 RIGHT OF WAY MAPPING

APPROVED BY
M.A. [Signature]
 DATE 10/12/99
 FOR DISTRICT SECRETARY

REVISION	BY	DATE	REVISION	BY	DATE
Added Plat Vacated data	L. Albritton	11-22-00	PRELIM	R.M. TORENA	07/20/99
DELETE "BEGIN R/W ACQUISITION RT."	S.J. NEMETH	10/25/99	FINAL	J.A. HUNTSMAN	07/20/99
DELETE "BEGIN F.A. PARTICIPATION RT."	S.J. NEMETH	10/25/99	CHECKED	D.S. D.A.	09/30/99

F.A. PROJECT NO. 0041 183 | SECTION 16320-2444
 STATE ROAD NO. 400 POLK COUNTY

MAPS PREPARED BY
 WELDENER SURVEYING & MAPPING
 W.P.I. NO. 1147954
 F.P. NO. 2012161
 SHEET 7 OF 20

TOWNSHIP 26 SOUTH
RANGE 26 EAST

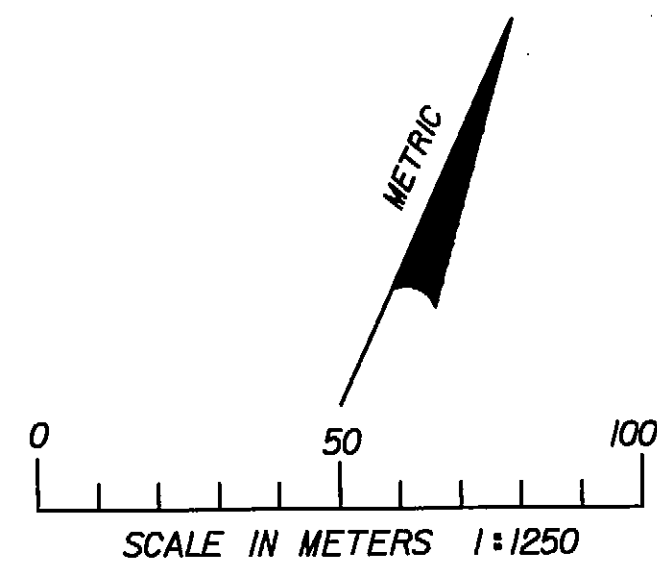

CURVE DATA

No.	Δ	RADIUS m (ft.)	LENGTH m (ft.)	CHORD BEARING
C229	02°19'48.3" (LT)	10 415.600 m (34,171.85')	423.576 m (1,389.68')	N 62°14'26" E
C232	02°19'48" (RT)	10 544.400 m (34,594.42')	428.810 m (1,406.85')	S 62°14'26" W

WOODLANDS, WETLANDS, PASTURE

SEE SHEET 15
FOR PARENT TRACT
FOR PARCEL 112A

UNPLOTTABLE EASEMENT
(O.R. 3526, PG. 724)
(ACCESS EASEMENT TO ELECTRIC
TRANSMISSION CORRIDOR)

Δ = 04°47'42.1" (LT)
L = 435.754 m (1,429.64')
R = 5206.830 m (17,408.74')
C.B. = N 63°28'23" E

SEE SHEET 15
FOR PARENT TRACT
FOR PARCEL 112B

UNPLOTTABLE EASEMENT
(O.R. 3526, PG. 724)
(ACCESS EASEMENT TO ELECTRIC
TRANSMISSION CORRIDOR)

WOODLANDS, WETLANDS, PASTURE

SEE SHEET ONE FOR LEGEND AND GENERAL NOTES.

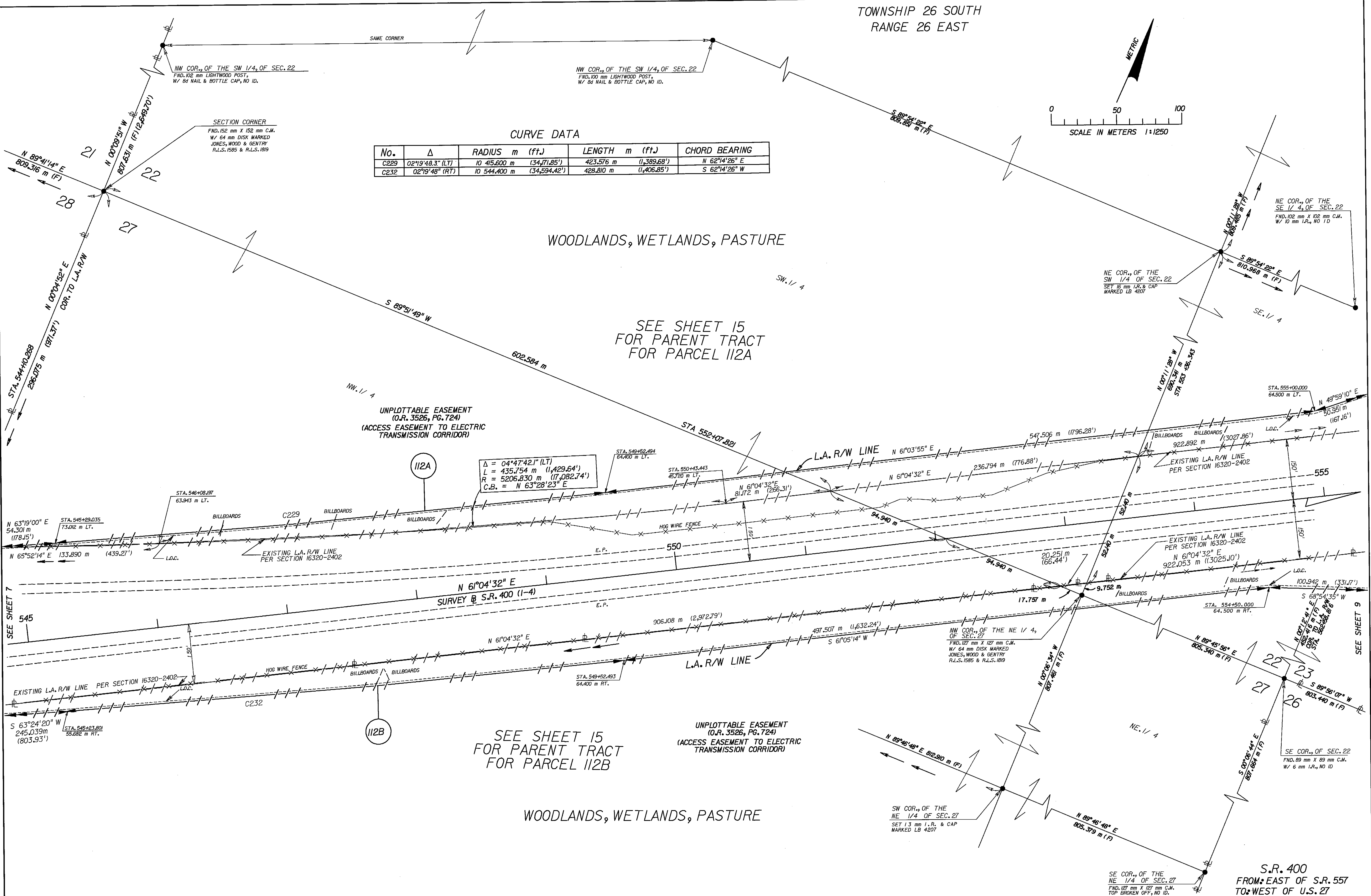

RIGHT OF WAY MAP

FLORIDA DEPARTMENT OF TRANSPORTATION
RIGHT OF WAY MAPPING

APPROVED BY
[Signature]
FOR DISTRICT SECRETARY

REVISION	BY	DATE	REVISION	BY	DATE

BY	DATE
PRELIM R.M. TORENA	07/20/99
FINAL J.A. HUNTSMAN	07/20/99
CHECKED D.S.O.A.	09/30/99

F.A. PROJECT NO. 0041 183 | SECTION 16320-2444
STATE ROAD NO. 400
POLK COUNTY

MAPS PREPARED BY
WEIDENR SURVEYING & MAPPING
W.P.I. NO. 1147954
F.P. NO. 2012161

FIELD BOOK NO. 'S
SEE COVER SHEET
SCALE: 1:1250 METRIC
SHEET 8 OF 20

S.R. 400
FROM: EAST OF S.R. 557
TO: WEST OF U.S. 27
THIS MAP IS NOT A SURVEY

TOWNSHIP 26 SOUTH
RANGE 26 EAST

SAME CORNER

WOODLANDS, WETLANDS, PASTURE

SEE SHEET 15
FOR PARENT TRACT

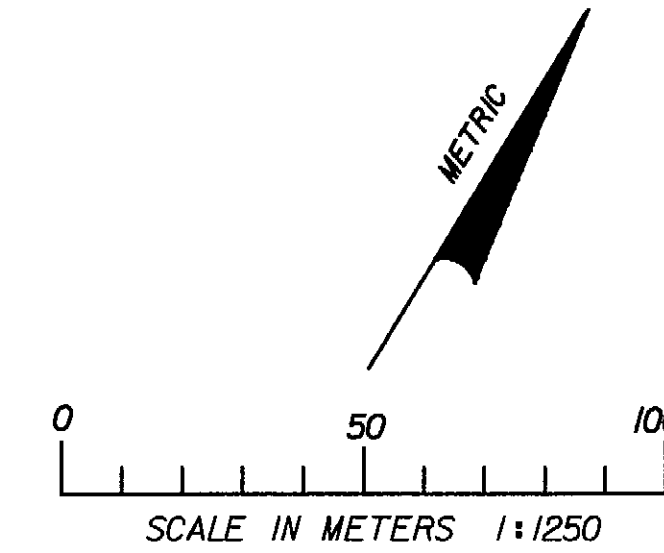

SE. 1/4

UNPLOTTABLE EASEMENT
(O.R. 3526, PG. 724)
(ACCESS EASEMENT TO ELECTRIC
TRANSMISSION CORRIDOR)

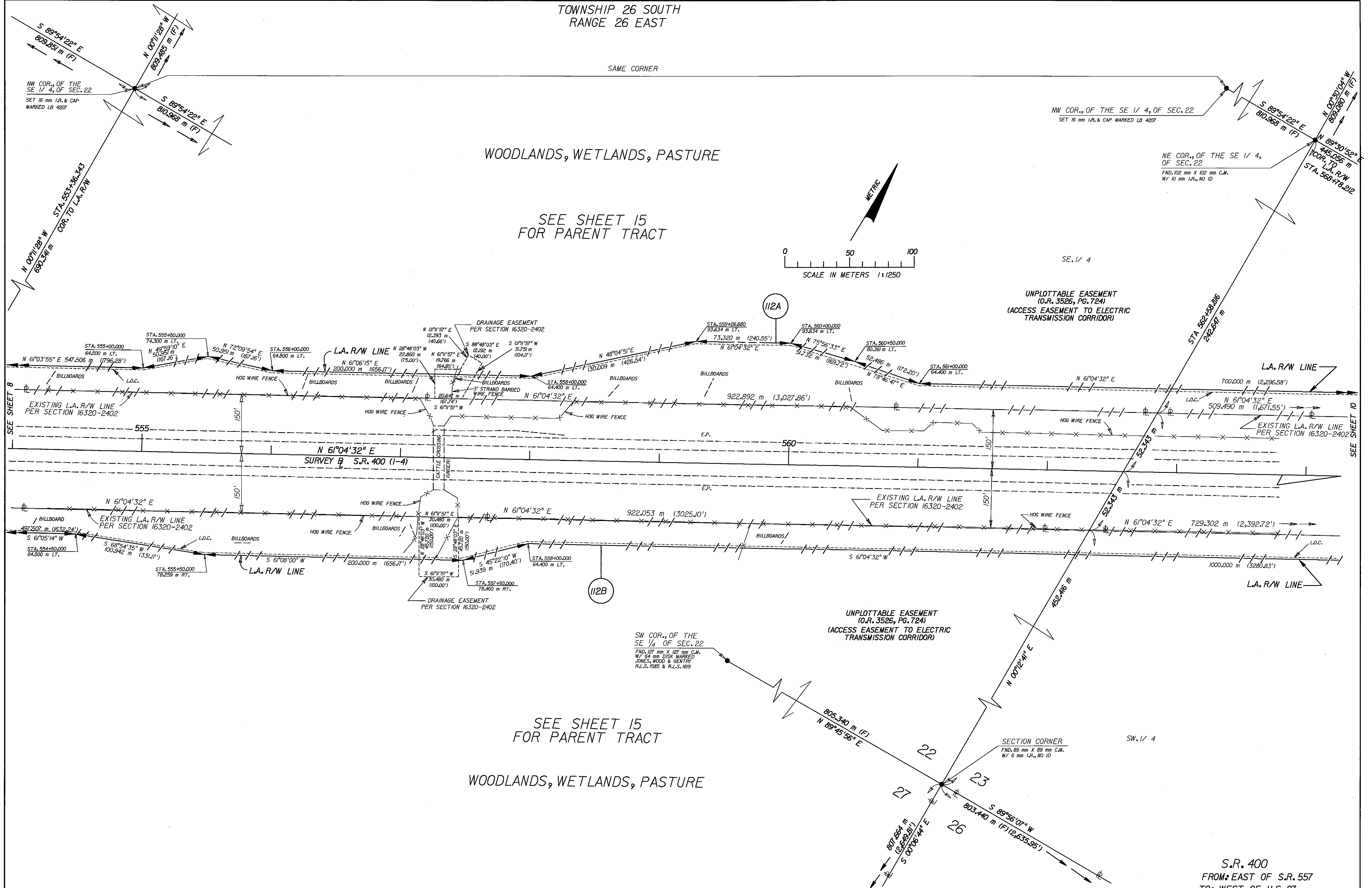

SW COR., OF THE
SE 1/4 OF SEC. 22
FND. 127 mm X 127 mm C.M.
W/ 64 mm DISK MARKED
JONES, WOOD & GENTRY
P.L.S. 1993 & R.L.S. 1999

SEE SHEET 15
FOR PARENT TRACT

WOODLANDS, WETLANDS, PASTURE

SEE SHEET ONE FOR LEGEND AND GENERAL NOTES.

RIGHT OF WAY MAP

FLORIDA DEPARTMENT OF TRANSPORTATION
RIGHT OF WAY MAPPING

APPROVED BY
DATE 10/2/99
FOR DISTRICT SECRETARY

REVISION BY DATE

PRELIM BY R.M. TORENA DATE 07/20/99
FINAL BY J.A. HUNTSMAN DATE 07/20/99
CHECKED BY D.S.G.A. DATE 09/30/99

F.A. PROJECT NO. 0041 183 1 SECTION 16320-2444
STATE ROAD NO. 400 POLK COUNTY

MAPS PREPARED BY
WEIDENER SURVEYING & MAPPING
W.P.I. NO. 1147954
F.P. NO. 2012161
SHEET 9 OF 20

S.R. 400
FROM: EAST OF S.R. 557
TO: WEST OF U.S. 27
THIS MAP IS NOT A SURVEY

TOWNSHIP 26 SOUTH
RANGE 26 EAST

WOODLANDS, WETLANDS, PASTURE

SEE SHEET 15
FOR PARENT TRACT

SURVEY BASE LINE
CURVE No. 2
P.I. Sta. 574+H6.999
X = 231 453.5322
Y = 429 580.9799
Δ = 11°03'40" Lt.
T = 338.198 m
L = 674.294 m
R = 3492.759 m
P.C. Sta. 570+78.801
P.T. Sta. 577+53.095

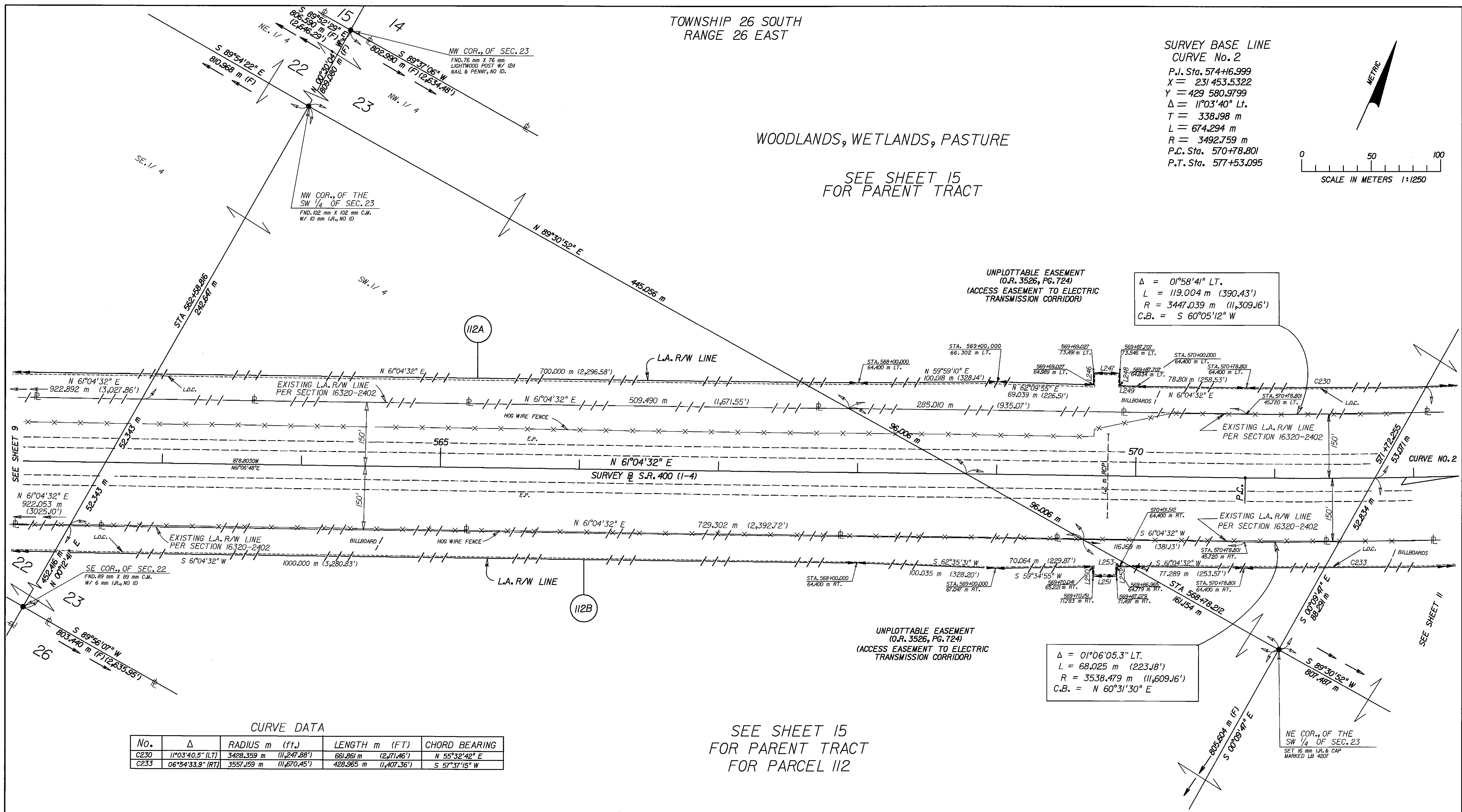
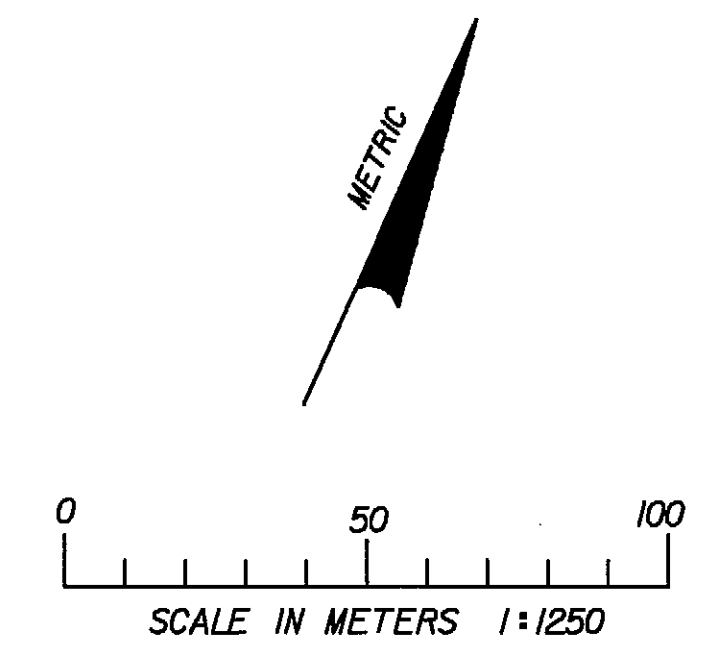

CURVE DATA

No.	Δ	RADIUS m (ft.)	LENGTH m (ft.)	CHORD BEARING
C230	11°03'40.5" (LT)	3428.359 m (11,247.88')	661.861 m (2,171.46')	N 55°32'42" E
C233	06°54'33.9" (RT)	3557.159 m (11,670.45')	428.363 m (1,407.36')	S 57°37'15" W

SEE SHEET 15
FOR PARENT TRACT
FOR PARCEL 112

WOODLANDS, WETLANDS, PASTURE

LINE TABLE

No.	BEARING	DIST. m (ft.)
L246	N 28° 55' 28" W	8.502 m (27.89')
L247	N 60° 54' 25" E	18.680 m (61.29')
L248	S 28° 55' 28" E	8.912 m (29.24')
L249	N 62° 09' 55" E	12.295 m (40.34')
L250	N 29° 53' 15" W	6.563 m (21.53')
L251	S 60° 06' 28" W	16.930 m (55.55')
L252	S 29° 53' 58" E	6.719 m (22.04')
L253	S 59° 34' 55" W	14.553 m (47.74')

S.R. 400
FROM EAST OF S.R. 557
TO WEST OF U.S. 27
THIS MAP IS NOT A SURVEY

SEE SHEET ONE FOR LEGEND AND GENERAL NOTES.

RIGHT OF WAY MAP	FLORIDA DEPARTMENT OF TRANSPORTATION RIGHT OF WAY MAPPING	APPROVED BY <i>M.A. Lugo</i> FOR DISTRICT SECRETARY	DATE 10/12/99	BY R.M. TORENA	DATE 07/20/99	F.A. PROJECT NO. 0041 183 I SECTION 16320-2444	MAPS PREPARED BY WEIDENER SURVEYING & MAPPING W.P.I. NO. 1147954	FIELD BOOK NO.'S SEE COVER SHEET		
		REVISION	BY	DATE	REVISION				BY	DATE
		FINAL	J.A. HUNTSMAN	07/20/99	CHECKED				D.S. G.A.	09/30/99
		STATE ROAD NO. 400	POLK COUNTY	F.P. NO. 2012161	SHEET 10 OF 20					

TOWNSHIP 26 SOUTH
RANGE 26 EAST

WOODLANDS, WETLANDS, PASTURE

SEE SHEET 15
FOR PARENT TRACT
FOR PARCEL 112

SURVEY BASE LINE

CURVE No. 2

P.I. Sta. 574+16.999
X = 231 453.5322
Y = 429 580.9799
Δ = 11°03'40" Lt.
T = 338.198 m
L = 674.294 m
R = 3492.759 m
P.C. Sta. 570+78.801
P.T. Sta. 577+53.095

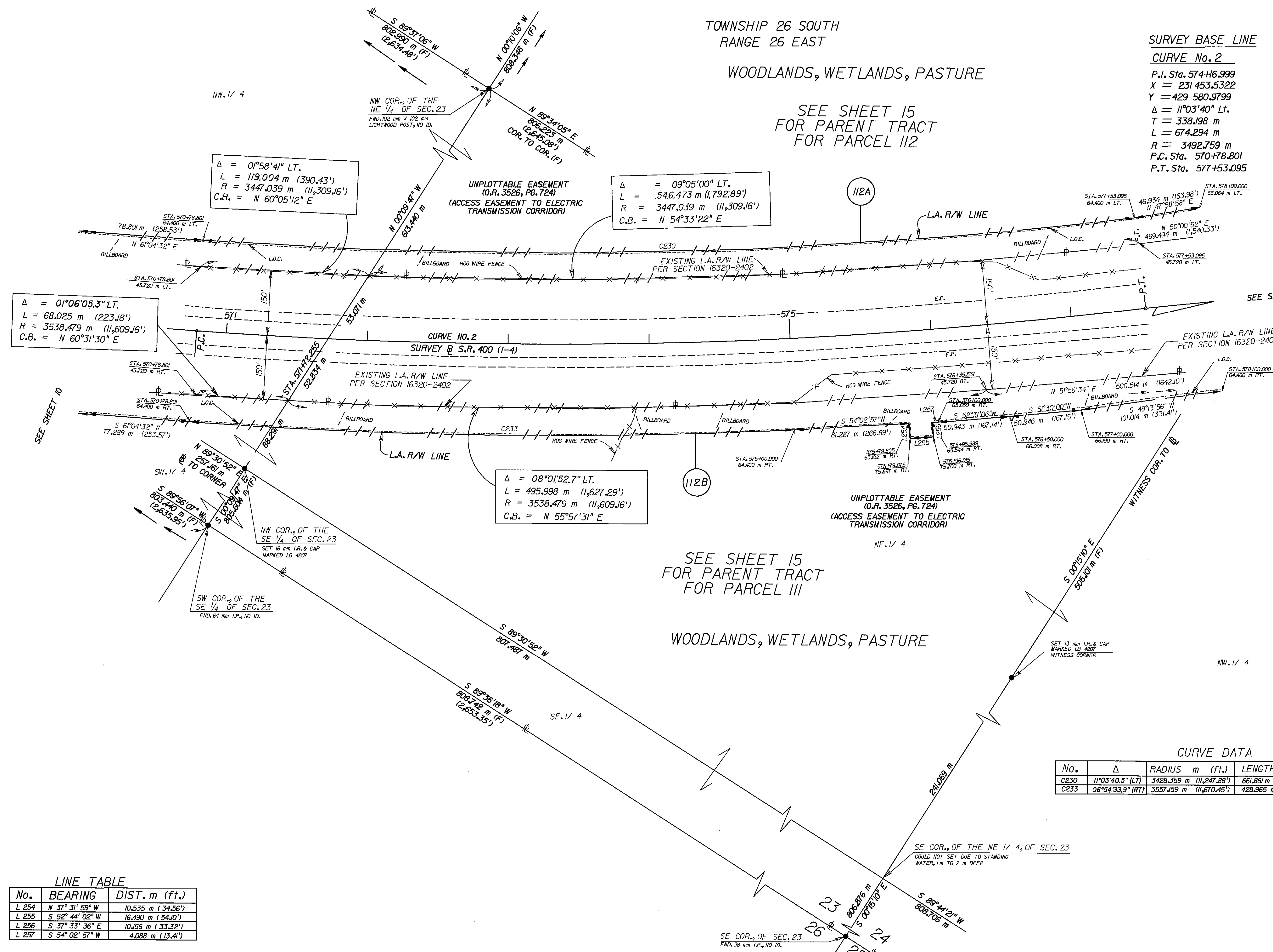
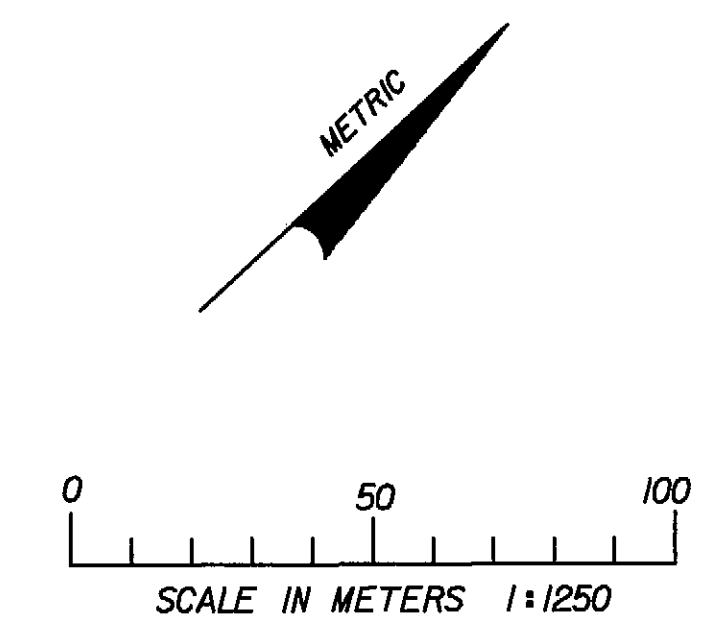

LINE TABLE

No.	BEARING	DIST. m (ft.)
L 254	N 37° 31' 59" W	10.535 m (34.56')
L 255	S 52° 44' 02" W	16.490 m (54.10')
L 256	S 37° 33' 36" E	10.156 m (33.32')
L 257	S 54° 02' 57" W	4.088 m (13.41')

CURVE DATA

No.	Δ	RADIUS m (ft.)	LENGTH m (ft.)	CHORD BEARING
C230	11°03'40.5" (LT)	3428.359 m (11,247.88')	661.861 m (2,171.46')	N 55°32'42"E
C233	06°54'33.9" (RT)	3557.159 m (11,670.45')	428.965 m (1,407.36')	S 57°37'15"W

S.R. 400
FROM: EAST OF S.R. 557
TO: WEST OF U.S. 27
THIS MAP IS NOT A SURVEY

RIGHT OF WAY MAP	FLORIDA DEPARTMENT OF TRANSPORTATION RIGHT OF WAY MAPPING	APPROVED BY <i>M. D. [Signature]</i> FOR DISTRICT SECRETARY	DATE 10/12/99	BY PRELIM R. M. TORENA 07/20/98	DATE 07/20/98	F.A. PROJECT NO. 0041 183 SECTION 16320-2444	MAPS PREPARED BY WEIDENER SURVEYING & MAPPING	FIELD BOOK NO. 'S SEE COVER SHEET			
		REVISION	BY	DATE	REVISION		BY	DATE	W.P.I. NO. 1147954	SCALE: 1 : 1250 METRIC	
		BY	DATE	BY	DATE		CHECKED D. S. G. A. 08/30/98	STATE ROAD NO. 400	POLK COUNTY	F.P. NO. 2012161	SHEET 11 OF 20
		SEE SHEET ONE FOR LEGEND AND GENERAL NOTES.									

ACREAGE TRACT "AA" (P)

TOWNSHIP 26 SOUTH
RANGE 26 EAST

WOODLANDS, WETLANDS, PASTURE

FLORIDA POWER CORPORATION
DISTRIBUTION EASEMENT
(BLANKET EASEMENT O.R. 2589, PAGE 882)
ALL OF SECTION 14 AND THE WEST 1/2 OF SECTION 13

ACREAGE TRACT "BB" (P)

LINE TABLE			
No.	BEARING	DIST. m	(ft.)
L211	S 00°04'52"E	17.044	(55.92)
L212	S 00°05'07"E	15.680	(51.44)
L213	N 00°06'08"W	7.029	(23.06')
L214	S 00°06'23"E	6.379	(20.93')
L215	S 00°06'38"E	5.553	(18.22')
L217	N 00°06'08"W	10.228	(33.56')
L218	S 00°06'23"E	8.866	(29.09')
L219	S 89°43'07"W	0.950	(3.12')
L242	N 50°56'00"E	16.120	(52.89')
L243	N 89°34'05"E	21.351	(70.05')
L244	N 89°43'07"E	11.662	(38.62')
L245	N 00°05'38"W	7.706	(25.28')

SEE SHEET 15
FOR PARENT TRACT
FOR PARCEL 112

UNPLOTTABLE EASEMENT
(O.R. 3526, PG. 724)
(ACCESS EASEMENT TO ELECTRIC
TRANSMISSION CORRIDOR)

SEE SHEET 15
FOR PARENT TRACT
FOR PARCEL 112

PROPOSED R/W - CURVE DATA

No.	Δ	RADIUS m (ft.)	LENGTH m (ft.)	CHORD BEARING
C210	00°07'20.4" (RT)	30 289.400 m (99,374.47')	64.667 m (212.16')	S 5°29'22"W
C211	00°07'21.1" (RT)	30 289.400 m (99,374.47')	64.770 m (212.50')	S 5°22'01"W
C212	00°14'44.2" (RT)	30 289.400 m (99,374.47')	129.849 m (426.01')	S 5°10'59"W
C213	00°00'27.6" (RT)	30 289.400 m (99,374.47')	4.058 m (13.33')	S 5°33'16"W
C214	00°14'07.8" (LT)	30 210.600 m (99,15.94')	124.166 m (407.37')	S 5°26'26"W
C231	00°33'00.5" (RT)	30 289.400 m (99,374.47')	290.837 m (954.19')	N 50°46'30"E
C234	00°21'31.9" (LT)	30 210.600 m (99,15.94')	189.217 m (620.79')	S 5°06'46"W
C235	00°01'50.5" (RT)	30 210.600 m (99,15.94')	16.189 m (53.11')	N 5°18'27"E

RIGHT OF WAY MAP

FLORIDA DEPARTMENT OF TRANSPORTATION
RIGHT OF WAY MAPPING

APPROVED BY
DATE
FOR DISTRICT SECRETARY

SEE SHEET ONE FOR LEGEND AND GENERAL NOTES.

WOODLANDS, WETLANDS, PASTURE

S.R. 400
FROM: EAST OF S.R. 557
TO: WEST OF U.S. 27
THIS MAP IS NOT A SURVEY

F.A. PROJECT NO.0041 183 I SECTION 16320-2444
STATE ROAD NO. 400
POLK COUNTY

MAPS PREPARED BY
WIEDNER SURVEYING & MAPPING
W.P.I. NO. 1147954
F.P. NO. 2012161
SHEET 12 of 20

No.	BEARING	DIST. m (ft.)	No.	BEARING	DIST. m (ft.)
L218	S 00°06'23"E	8.866 m (29.09')	L230	S 00°08'24"E	1.680 m (5.51')
L219	S 00°06'38"E	7.504 m (24.62')	L231	S 00°08'39"E	2.378 m (7.80')
L220	S 89°44'27"W	6.625 m (21.74')	L232	N 89°45'48"E	18.065 m (59.27')
L221	N 00°07'08"W	4.782 m (15.69')	L233	S 49°11'30"W	19.700 m (64.63')
L224	S 00°07'08"E	3.369 m (11.05')	L234	S 89°45'48"W	18.565 m (60.91')
L225	S 89°44'07"W	2.203 m (7.25')	L235	N 50°56'00"E	21.379 m (70.44')
L226	S 50°55'40"W	15.842 m (51.98')	L236	N 00°07'38"W	2.251 m (7.39')
L227	S 00°07'38"E	1.308 m (4.29')	L237	S 00°07'53"E	1.894 m (6.21')
L228	N 00°07'53"W	1.160 m (3.81')	L238	S 00°08'24"E	3.641 m (12.60')
L229	S 00°08'08"E	1.279 m (4.20')	L239	S 00°08'39"E	6.192 m (20.32')
			L240	S 50°55'40"W	42.696 m (140.08')
			L241	S 00°06'38"E	7.504 m (24.62')

ACREAGE TRACT "BB" (P)

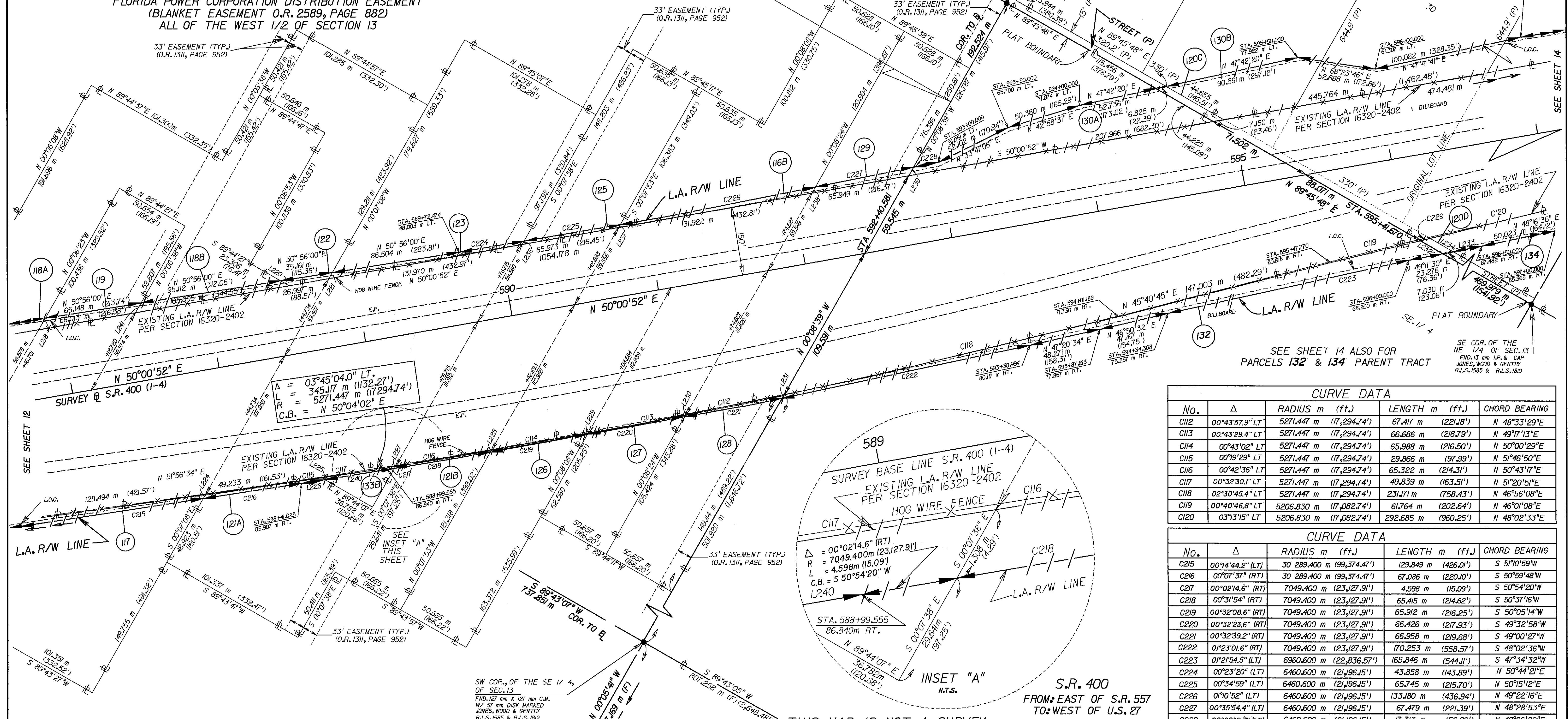

No.	Δ	RADIUS m (ft.)	LENGTH m (ft.)	CHORD BEARING
CI/2	00°43'57.9" LT	5271.447 m (17,294.7'4")	67.417 m (221.18')	N 48°33'29"E
CI/3	00°43'29.4" LT	5271.447 m (17,294.7'4")	66.686 m (218.79')	N 49°17'13"E
CI/4	00°43'02" LT	5271.447 m (17,294.7'4")	65.988 m (216.50')	N 50°00'29"E
CI/5	00°19'29" LT	5271.447 m (17,294.7'4")	29.866 m (97.99')	N 51°46'50"E
CI/6	00°42'36" LT	5271.447 m (17,294.7'4")	65.322 m (214.31')	N 50°43'17"E
CI/7	00°32'30" LT	5271.447 m (17,294.7'4")	49.839 m (163.51')	N 51°20'51"E
CI/8	02°30'45.4" LT	5271.447 m (17,294.7'4")	231.171 m (758.43')	N 46°56'08"E
CI/9	00°40'46.8" LT	5206.830 m (17,082.7'4")	61.764 m (202.64')	N 46°01'08"E
CI/20	03°13'15" LT	5206.830 m (17,082.7'4")	292.685 m (960.25')	N 48°02'33"E

CURVE DATA				
No.	Δ	RADIUS m (ft.)	LENGTH m (ft.)	CHORD BEARING
C215	00°14'44.2" (LT)	30 289.400 m (99,374.47')	129.849 m (426.01')	S 51°10'59"W
C216	00°07'31" (RT)	30 289.400 m (99,374.47')	67.086 m (220.10')	S 50°59'48"W
C217	00°02'14" (RT)	7049.400 m (23,127.91')	4.598 m (15.09')	S 50°54'20"W
C218	00°31'54" (RT)	7049.400 m (23,127.91')	65.415 m (214.62')	S 50°37'16"W
C219	00°32'08.6" (RT)	7049.400 m (23,127.91')	65.912 m (216.25')	S 50°05'14"W
C220	00°32'23.6" (RT)	7049.400 m (23,127.91')	66.426 m (217.93')	S 49°32'58"W
C221	00°32'39.2" (RT)	7049.400 m (23,127.91')	66.958 m (219.68')	S 49°00'27"W
C222	01°23'01.6" (RT)	7049.400 m (23,127.91')	170.253 m (558.57')	S 48°02'36"W
C223	01°21'54.5" (LT)	6960.600 m (22,836.57')	165.846 m (544.11')	S 47°34'32"W
C224	00°23'20" (LT)	6460.600 m (21,196.15')	43.858 m (143.89')	N 50°44'21"E
C225	00°34'59" (LT)	6460.600 m (21,196.15')	65.745 m (215.70')	N 50°15'12"E
C226	01°10'52" (LT)	6460.600 m (21,196.15')	133.180 m (436.94')	N 49°22'16"E
C227	00°35'54.4" (LT)	6460.600 m (21,196.15')	67.49 m (221.39')	N 48°28'53"E
C228	00°09'12.7" (LT)	6460.600 m (21,196.15')	17.313 m (56.80')	N 48°06'20"E
C229	00°04'24" (RT)	5206.830 m (17,082.74')	6.658 m (21.84')	N 46°23'43"E

THIS MAP IS NOT A SURVEY
SEE SHEET ONE FOR LEGEND AND GENERAL NOTES.

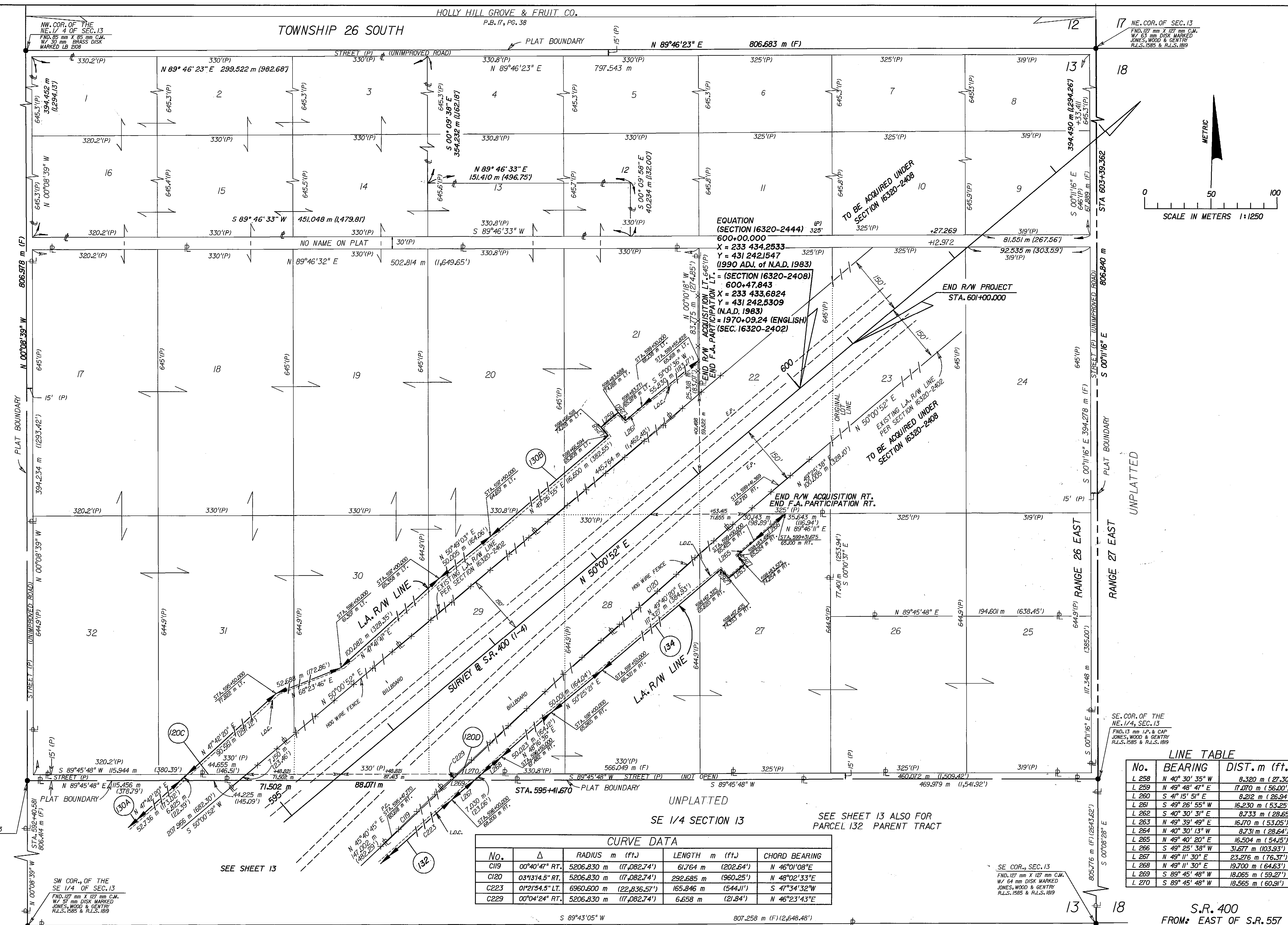

EQUATION
(SECTION 16320-2444)
600+00.000
X = 233 434.2533
Y = 431 242.1547
(1990 ADJ. of N.A.D. 1983)
= (SECTION 16320-2408)
600+47.843
X = 233 433.6824
Y = 431 242.5309
(N.A.D. 1983)
= 1970+09.24 (ENGLISH)
(SEC. 16320-2402)

CURVE DATA				
No.	Δ	RADIUS m (ft.)	LENGTH m (ft.)	CHORD BEARING
C119	00°40'47" RT.	5206.830 m (17,082.74')	61.764 m (202.64')	N 46°01'08"E
C120	03°13'14.5" RT.	5206.830 m (17,082.74')	292.685 m (960.25')	N 48°02'33"E
C223	01°21'54.5" LT.	6960.600 m (22,836.57')	165.846 m (544.11')	S 47°34'32"W
C229	00°04'24" RT.	5206.830 m (17,082.74')	6.658 m (21.84')	N 46°23'43"E

LINE TABLE		
No.	BEARING	DIST. m (ft.)
L 258	N 40° 30' 35" W	8.320 m (27.30')
L 259	N 49° 48' 47" E	17.070 m (56.00')
L 260	S 41° 15' 51" E	8.212 m (26.94')
L 261	S 49° 26' 55" W	16.230 m (53.25')
L 262	S 40° 30' 31" E	8.733 m (28.65')
L 263	N 49° 39' 49" E	16.770 m (53.05')
L 264	N 40° 30' 13" W	8.731 m (28.64')
L 265	N 49° 40' 20" E	16.504 m (54.15')
L 266	S 49° 25' 38" W	31.677 m (103.93')
L 267	N 49° 11' 30" E	23.276 m (76.37')
L 268	N 49° 11' 30" E	19.700 m (64.63')
L 269	S 89° 45' 48" W	18.065 m (59.27')
L 270	S 89° 45' 48" W	18.565 m (60.91')

SEE SHEET ONE FOR LEGEND AND GENERAL NOTES.

THIS MAP IS NOT A SURVEY

S.R. 400
FROM: EAST OF S.R. 557
TO: WEST OF U.S. 27

TOWNSHIP 26 SOUTH
RANGE 26 EAST

CURVE DATA					
No.	Δ	RADIUS m (ft.)	LENGTH m (ft.)	CH. BEARING	
C102	04°47'42"	5206.830 m (17082.74')	435.754 m (1429.64')	S 63°28'23"W	
C103	09°07'58"	3538.479 m (11609.16')	564.023 m (1850.47')	N 56°30'33"E	
C104	11°03°40"	3447.039 m (11309.16')	665.647 m (2183.29')	N 55°32'42"E	
C105	02°46'17"	5284.859 m (17338.74')	209.513 m (687.38')	N 62°12'41"E	

LINE TABLE		
LINE	BEARING	DISTANCE m (ft.)
L2	N 89°51'49" E	602.584 m (1,976.98')
L3	S 89°51'49" W	7.757 m (58.26')
L6	S 65°52'14" W	155.802 m (511.16')
L8	S 50°00'52" W	469.494 m (1,540.33')
L10	N 51°56'34" E	728.165 m (2,388.99')
L11	N 82°19'33" W	155.105 m (508.87')
L16	N 81°32'40" W	114.300 m (375.00')
L17	N 68°27'40" W	41.453 m (136.00')
L18	S 82°15'20" W	78.639 m (258.00')
L19	S 70°17'20" W	63.094 m (207.00')
L20	S 86°10'20" W	88.392 m (290.00')
L21	N 24°17'30" W	60.177 m (197.43')

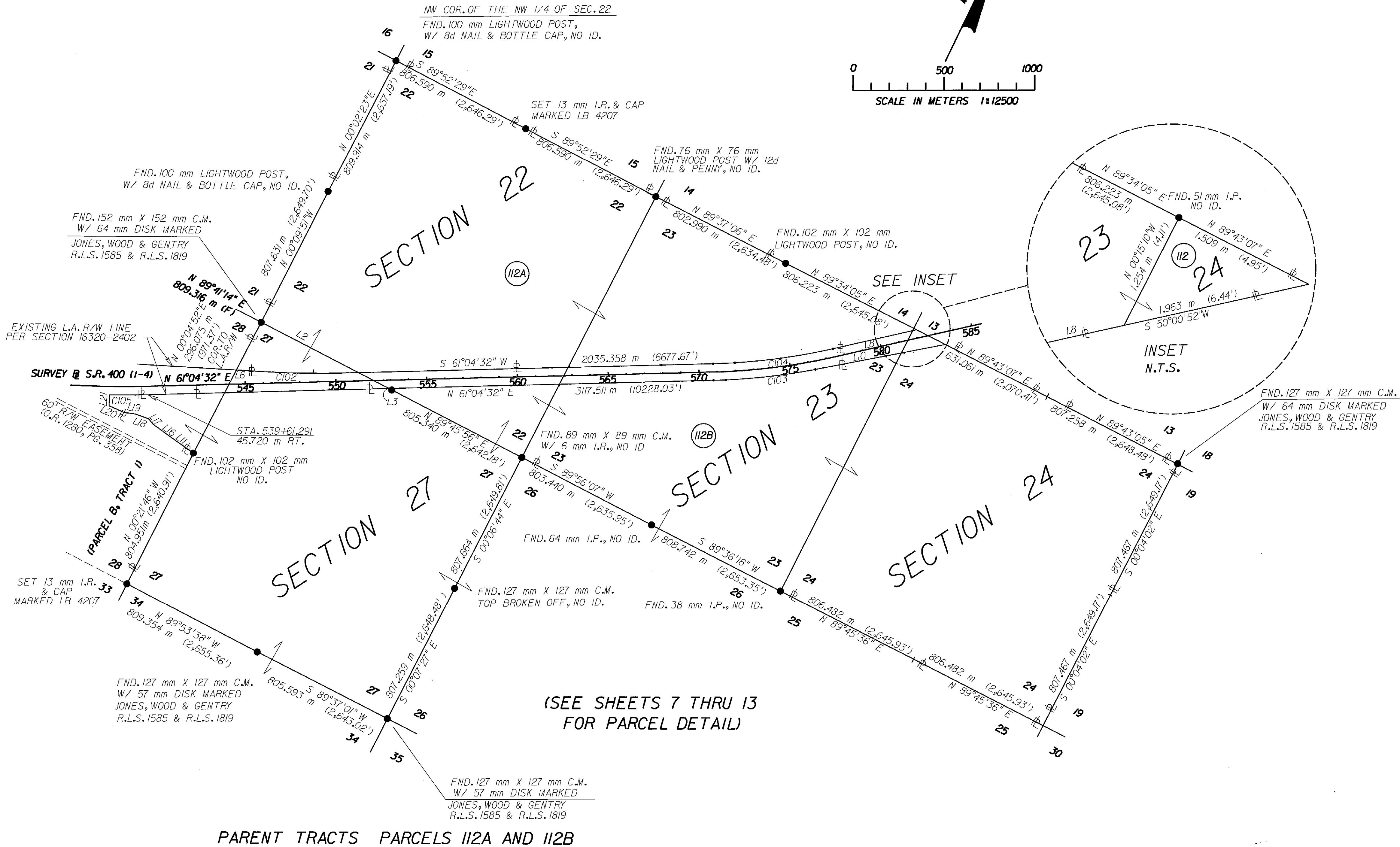

SEE SHEET ONE FOR LEGEND AND GENERAL NOTES.

THIS MAP IS NOT A SURVEY

S.R. 400
FROM: EAST OF S.R. 557
TO: WEST OF U.S. 27

<i>RIGHT OF WAY MAP</i>	FLORIDA DEPARTMENT OF TRANSPORTATION RIGHT OF WAY MAPPING								APPROVED BY <i>M.A.</i>	DATE <i>10/2/99</i>							BY <i>R.M.TORENA</i>	DATE 07/20/99	F.A. PROJECT NO.0041 183 I	SECTION 16320-2444	MAPS PREPARED BY WEIDENER SURVEYING & MAPPING	FIELD BOOK NO.'S SEE COVER SHEET
																				W.P.I. No. 1147954	SCALE: 1" = 12500' METRIC	
	REVISION	RV	DATE	REVISION	RV	DATE	PRELIM	J.A.HUNTSMAN	07/20/99	FINAL	J.A.HUNTSMAN	07/20/99	CHECKED	D.S.G.O.A.	09/30/99	STATE ROAD NO. 400	POLK COUNTY	F.P. NO. 2012161	SHEET 15 OF 20			

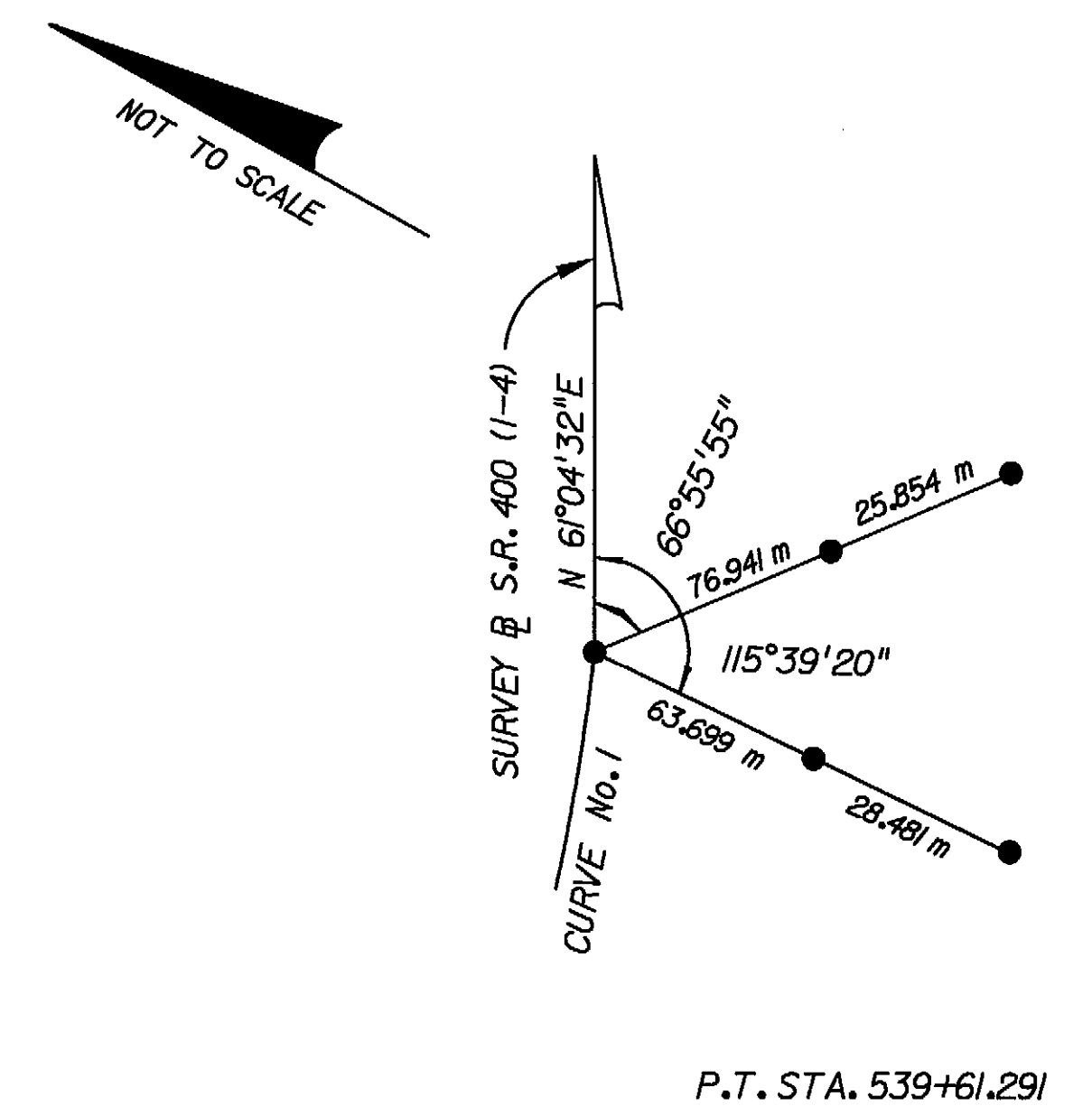
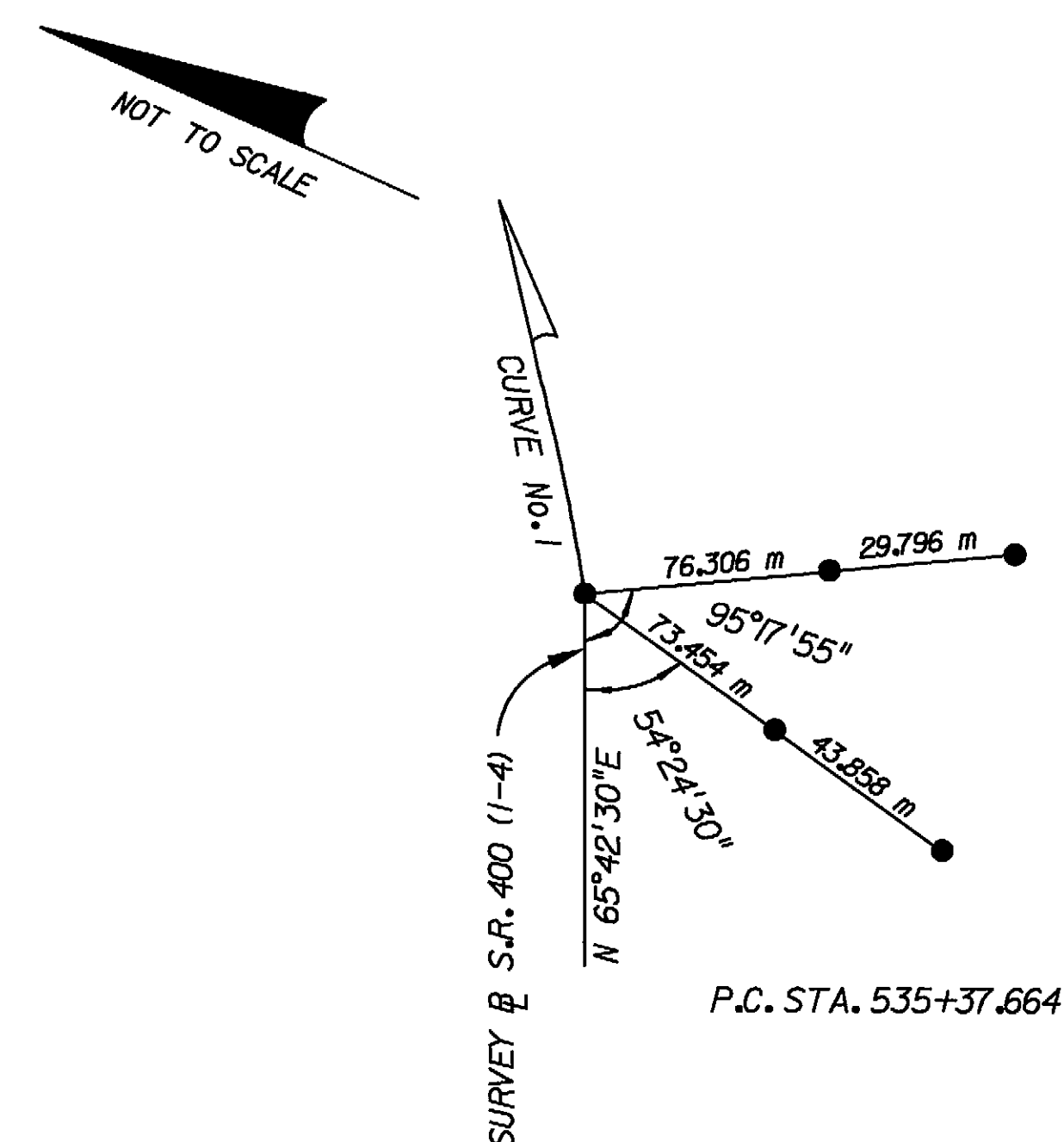
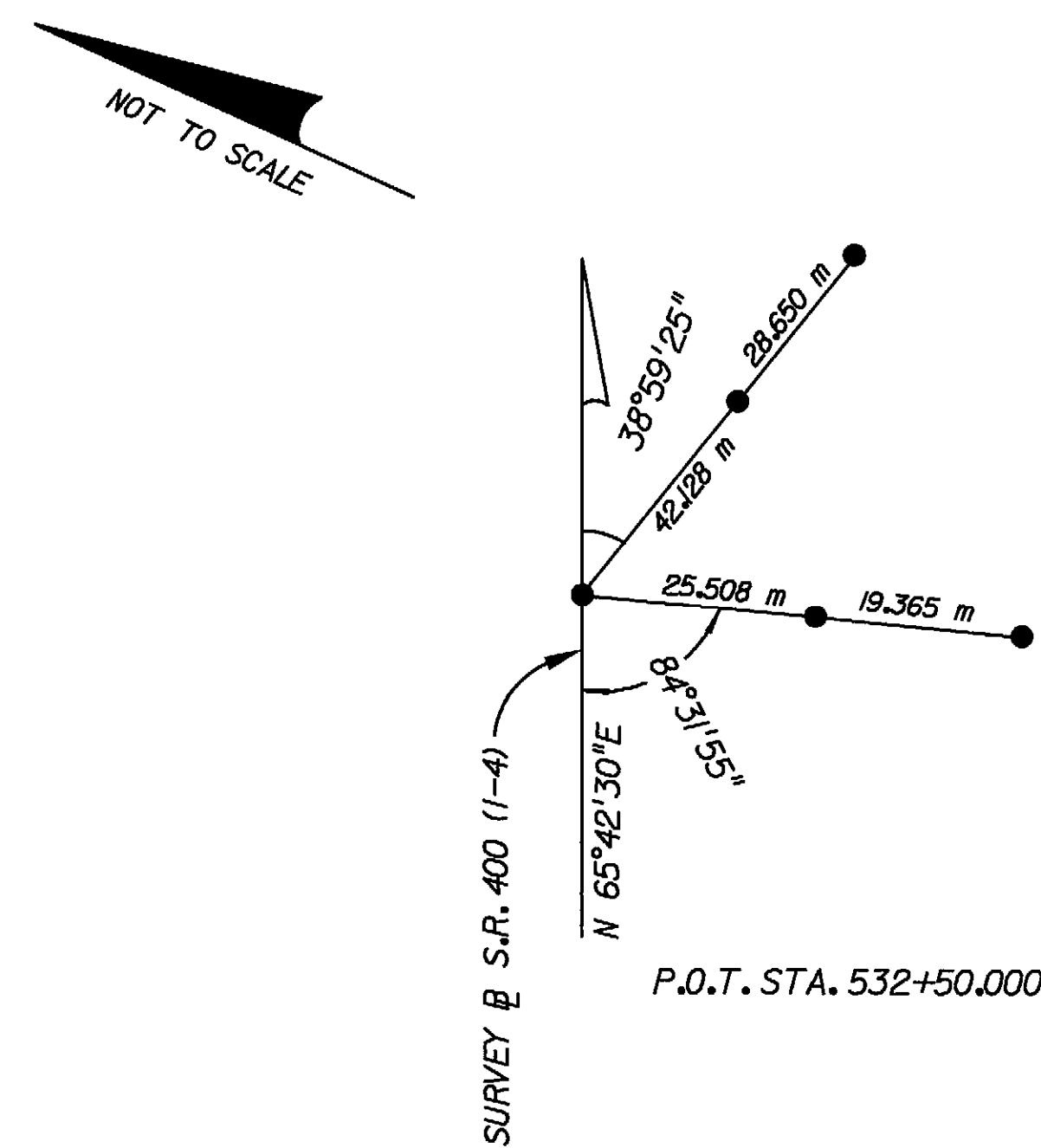
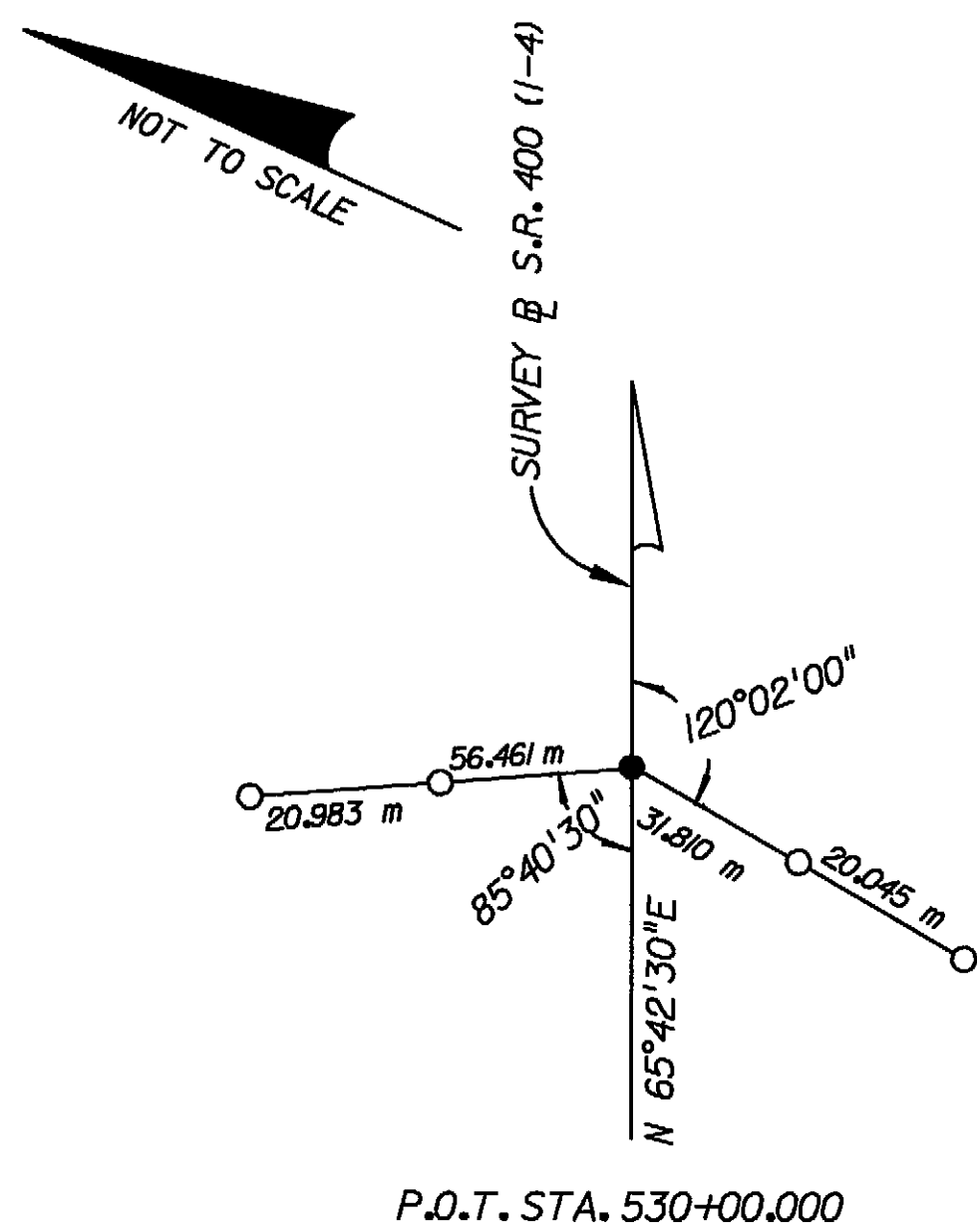
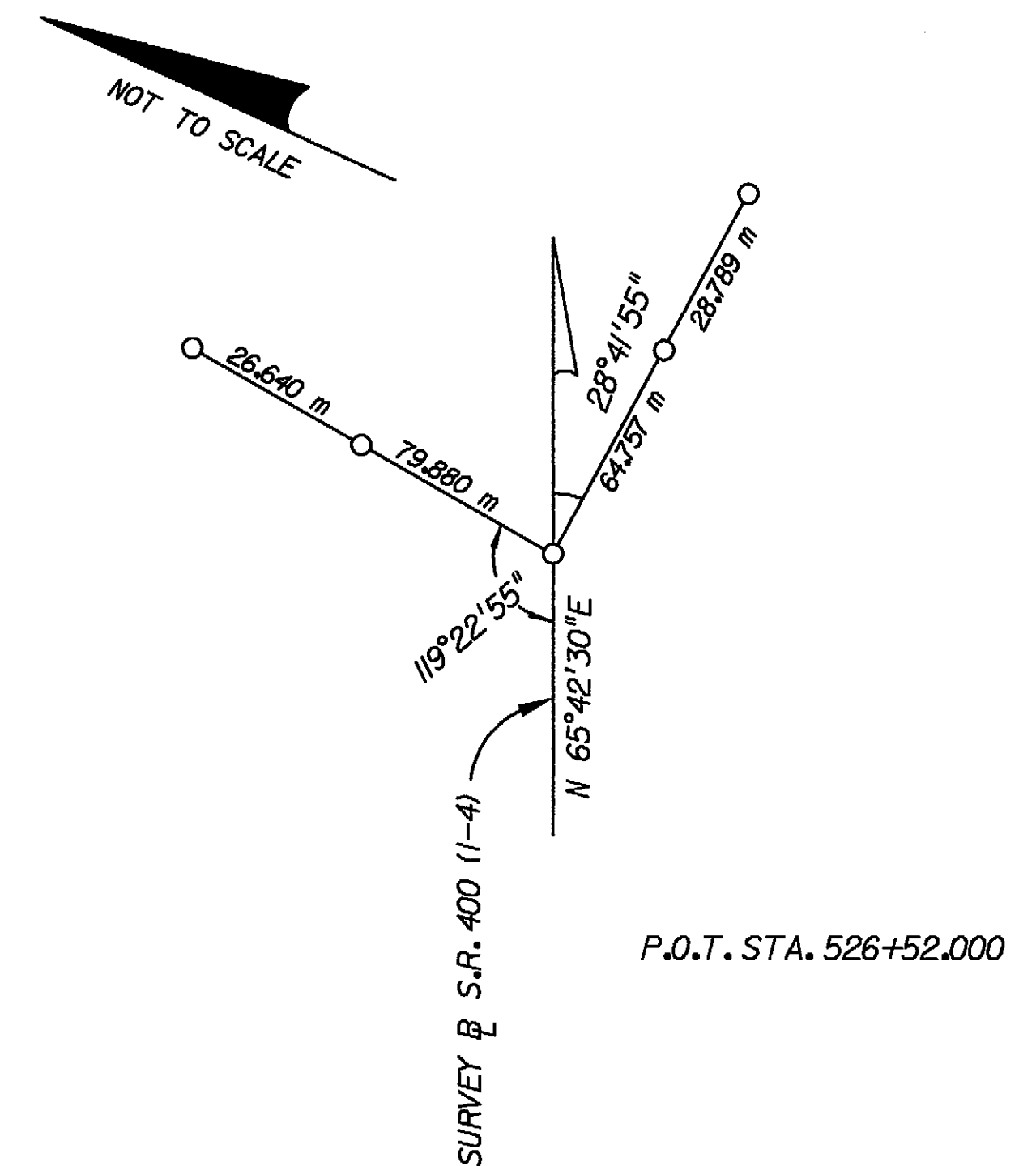
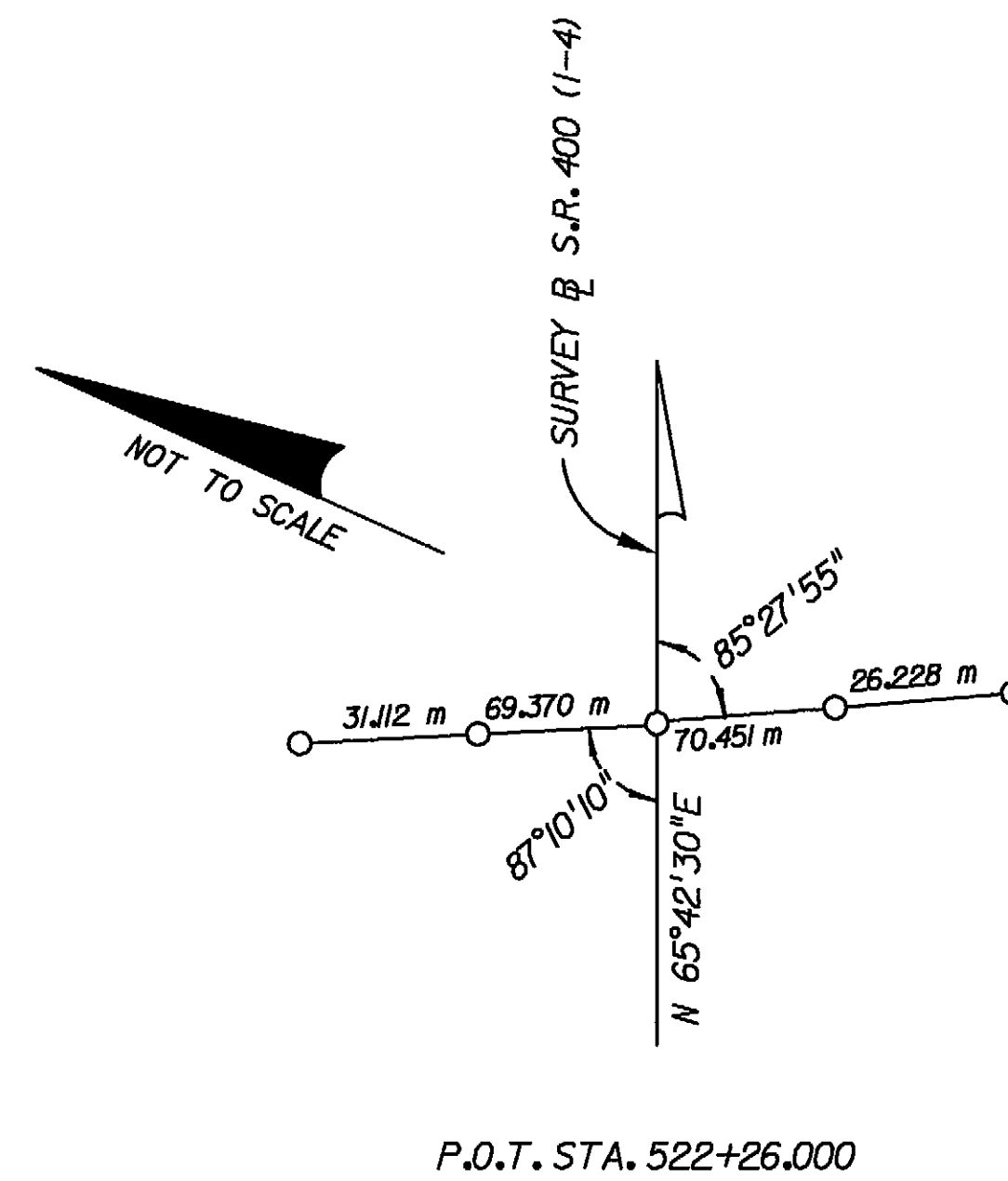
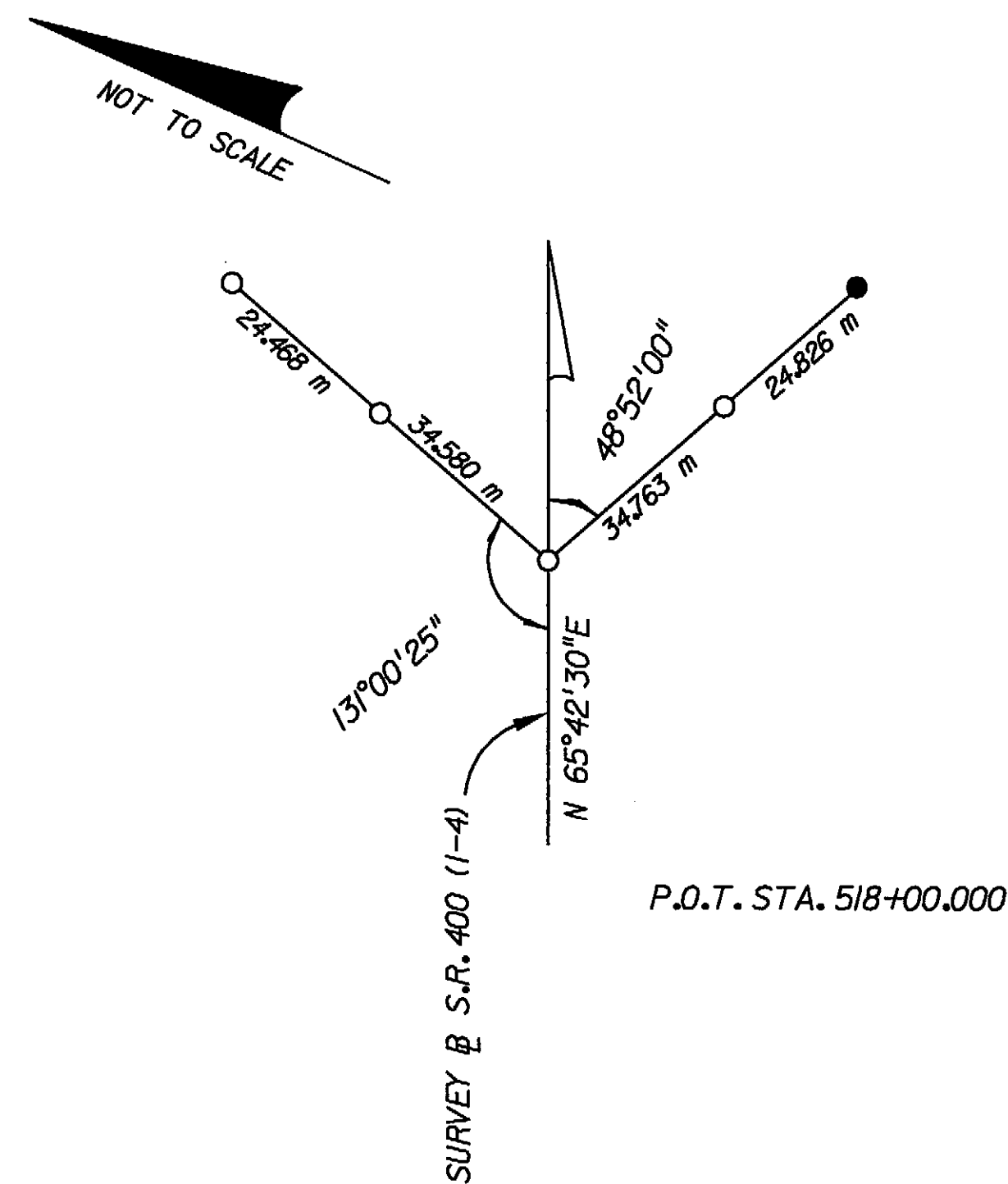
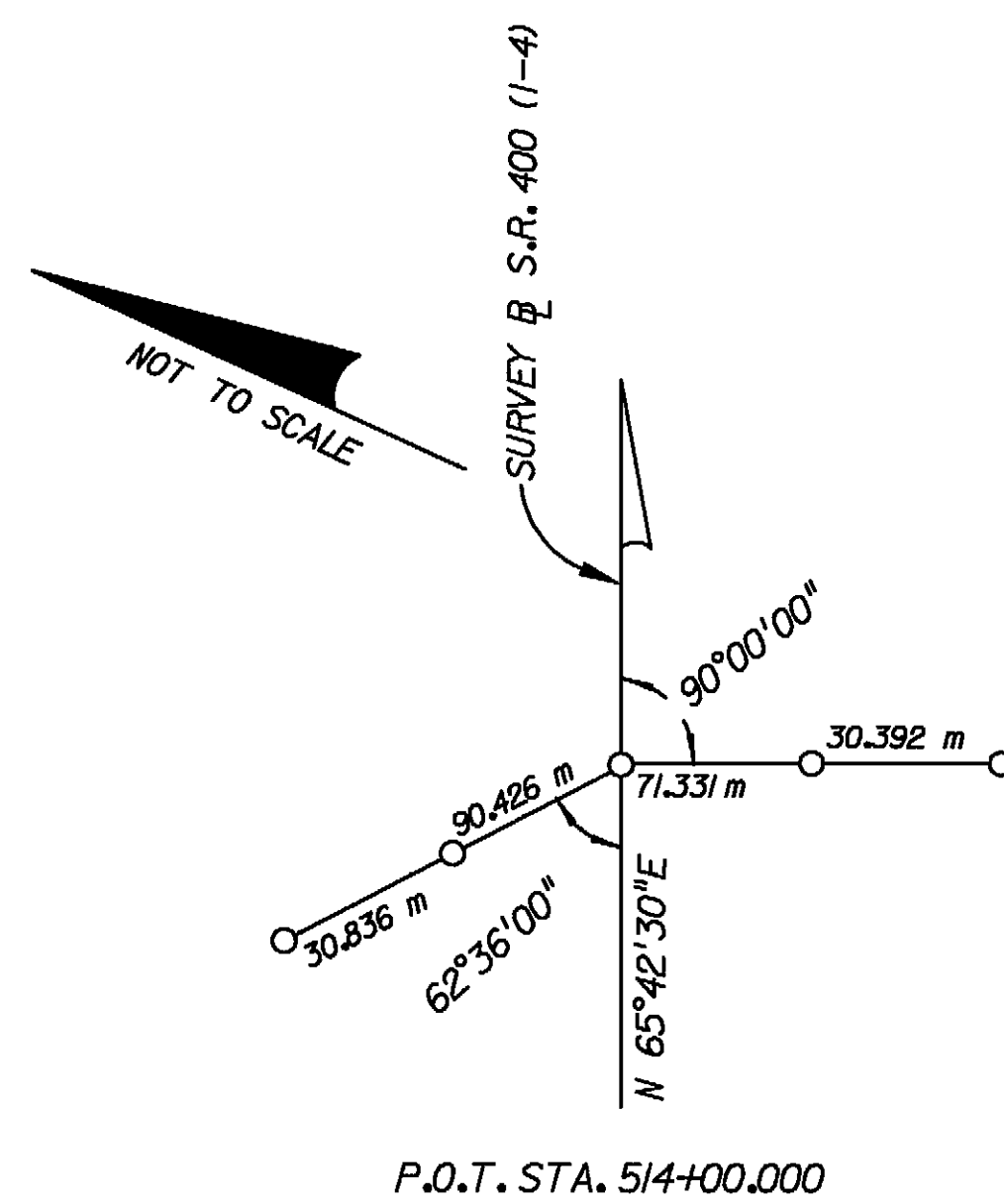

LEGEND

- = SET 16 mm IRON ROD W/ CAP MARKED FLA D.O.T.
- = SET 16 mm IRON ROD W/ CAP MARKED LB 4207
- ALL MEASUREMENTS ARE FIELD UNLESS NOTED OTHERWISE.

- NOTES :
- 1.) DUE TO WETLAND AREAS SOME REFERENCE POINTS WERE NOT SET OUTSIDE THE PROPOSED R/W.
 - 2.) ALL DISTANCES AND ANGLES ARE FIELD MEASURED.

SEE SHEET ONE FOR LEGEND AND GENERAL NOTES.

THIS MAP IS NOT A SURVEY

REFERENCE SHEET
S.R. 400
FROM: EAST OF S.R. 557
TO: WEST OF U.S. 27

RIGHT OF WAY MAP	FLORIDA DEPARTMENT OF TRANSPORTATION RIGHT OF WAY MAPPING	APPROVED BY	DATE	SEE SHEET ONE FOR LEGEND AND GENERAL NOTES:						F.A. PROJECT NO.0041 183 I		SECTION 16320-2444		MAPS PREPARED BY WEIDENER SURVEYING & MAPPING		FIELD BOOK NO.'S SEE COVER SHEET			
				10/12/99							PRELIM R.M. TORENA 07/20/99				W.P.I. NO. 1147954		SCALE: N.T.S.		
		FOR DISTRICT SECRETARY									FINAL J.A. HUNTSMAN 07/20/99								
											CHECKED D.S.O.A. 09/30/99				STATE ROAD NO. 400		POLK COUNTY		
				REVISION	BY	DATE	REVISION	BY	DATE							F.P. NO. 2012161		SHEET 16 OF 20	

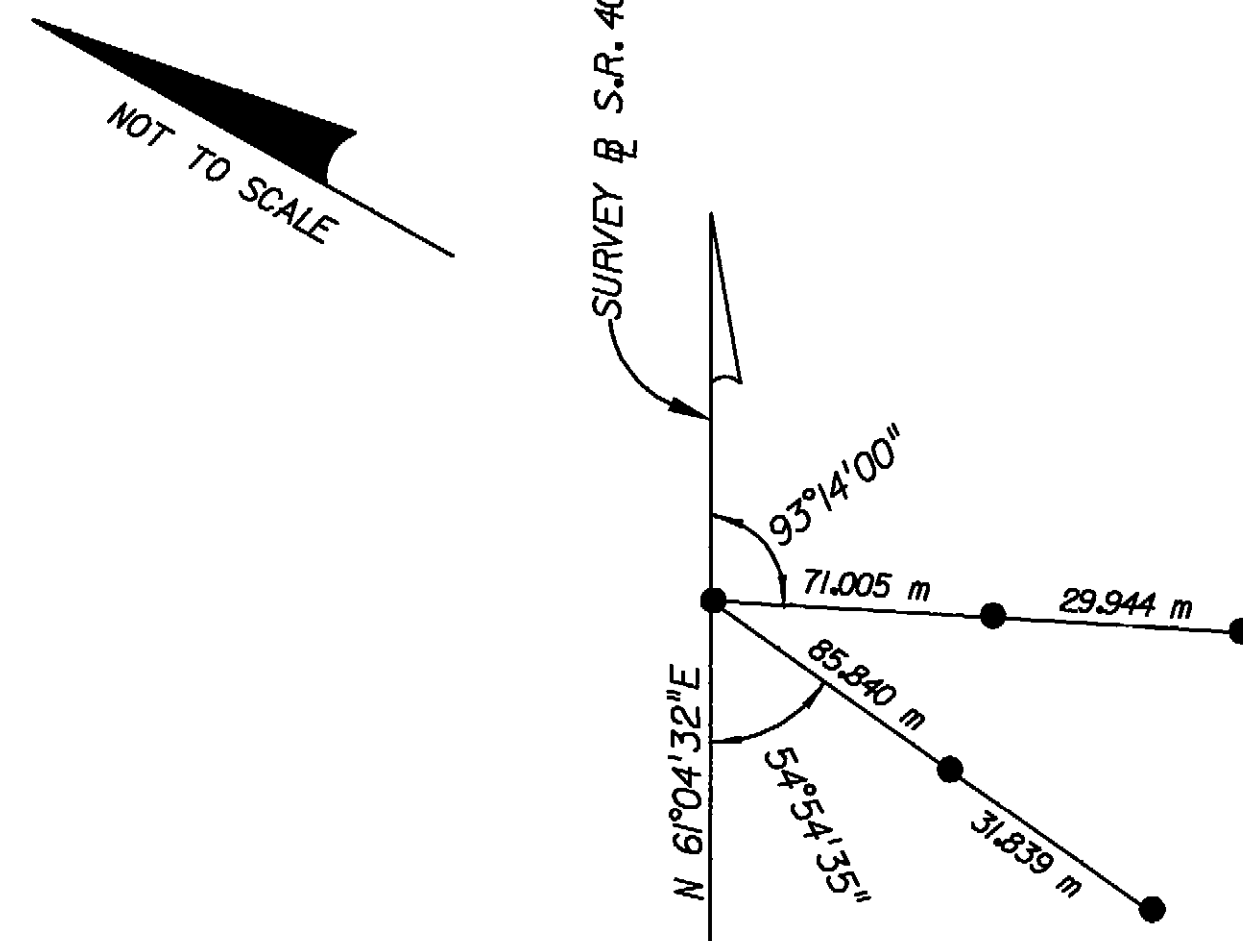

P.O.T. STA. 541+03.408

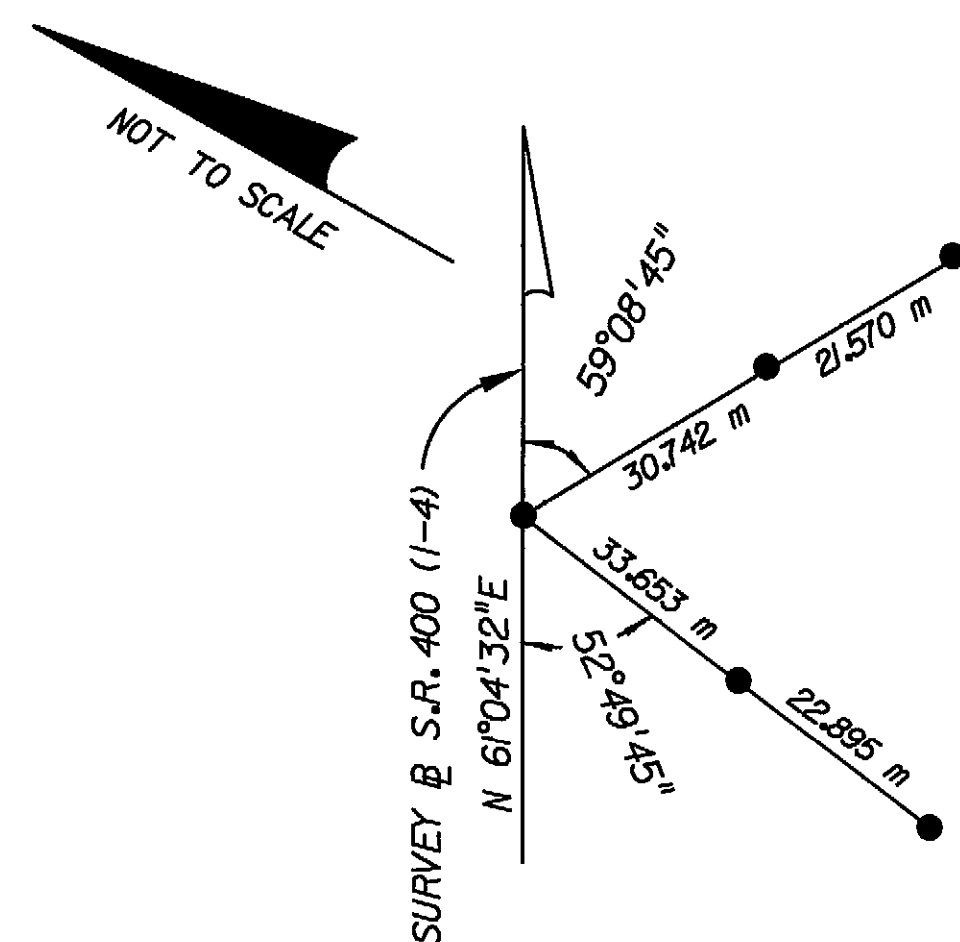

P.O.T. STA. 544+95.648

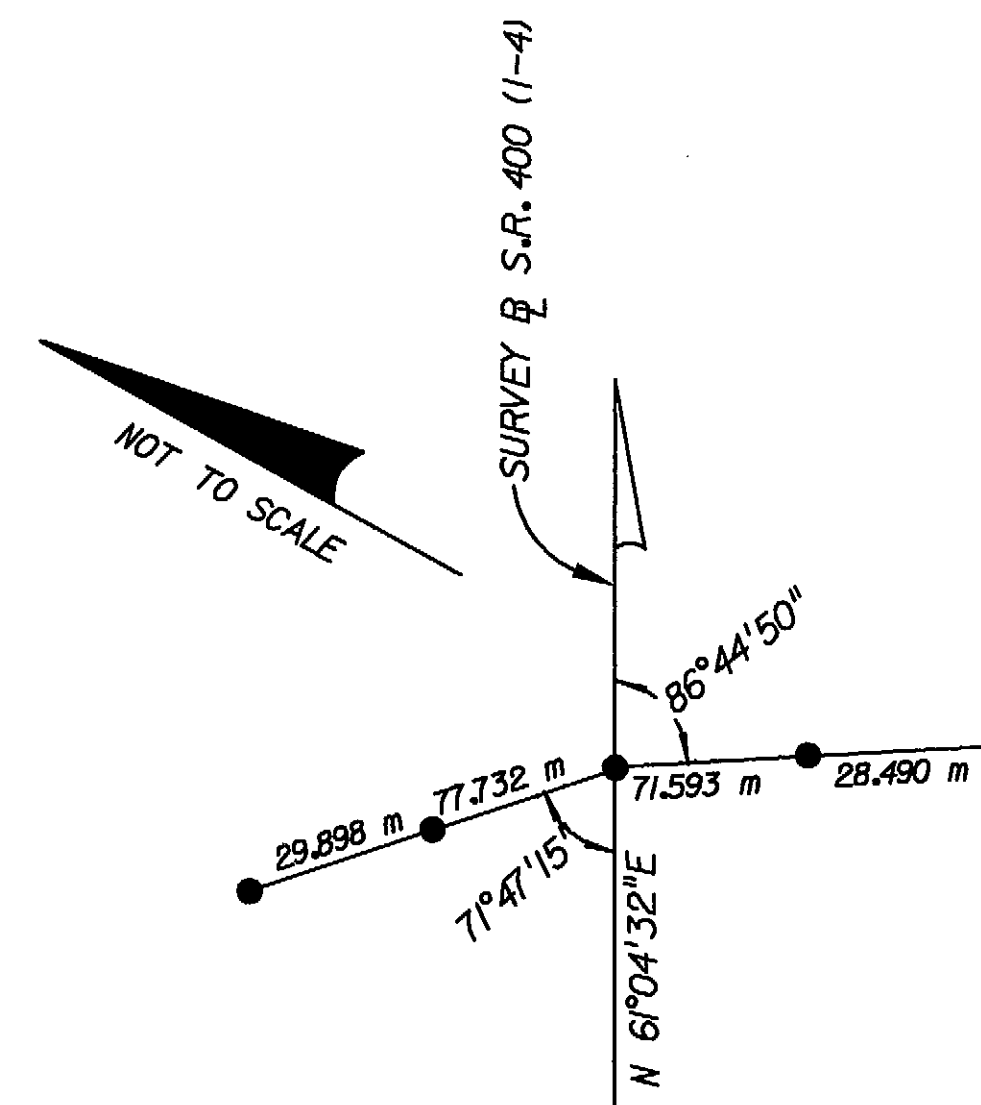

P.O.T. STA. 548+76.154

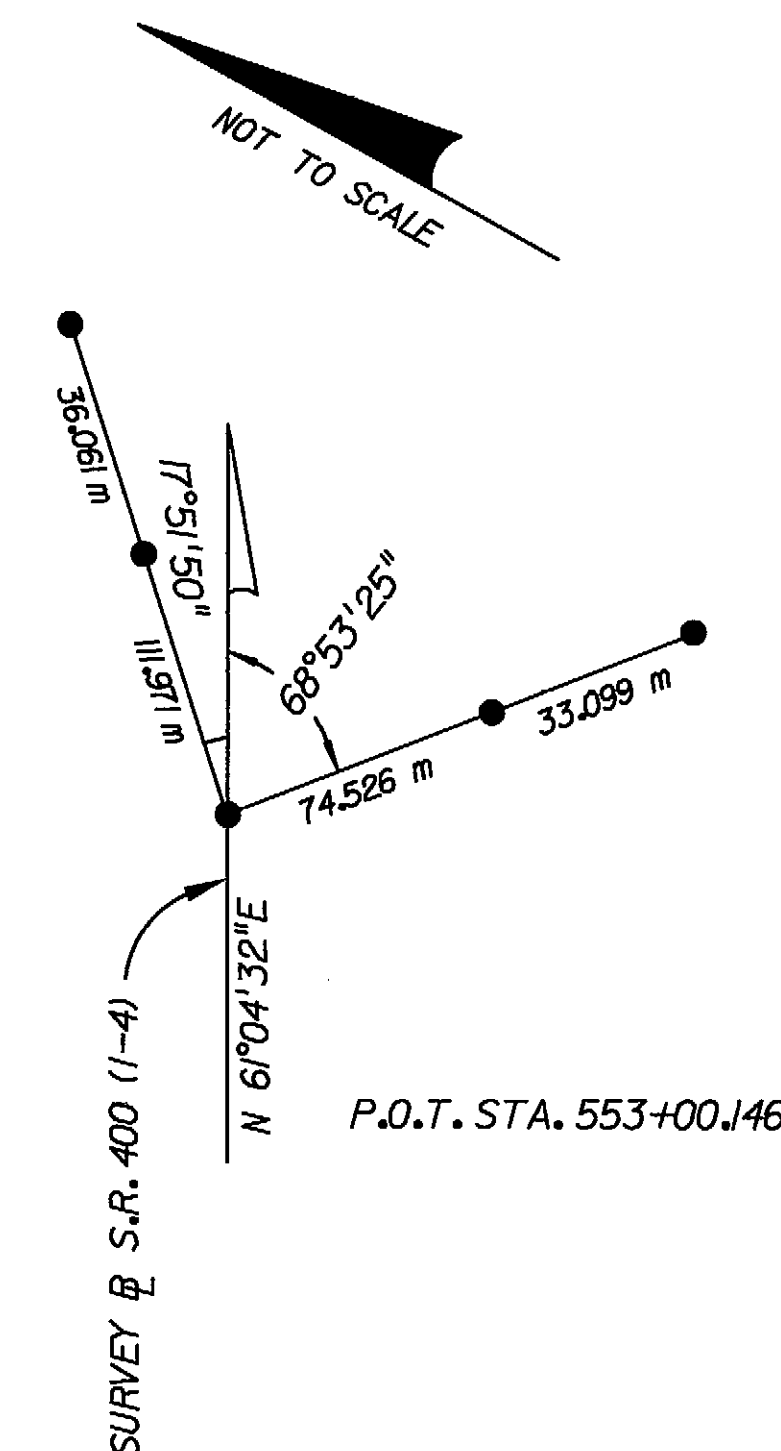

P.O.T. STA. 553+00.146

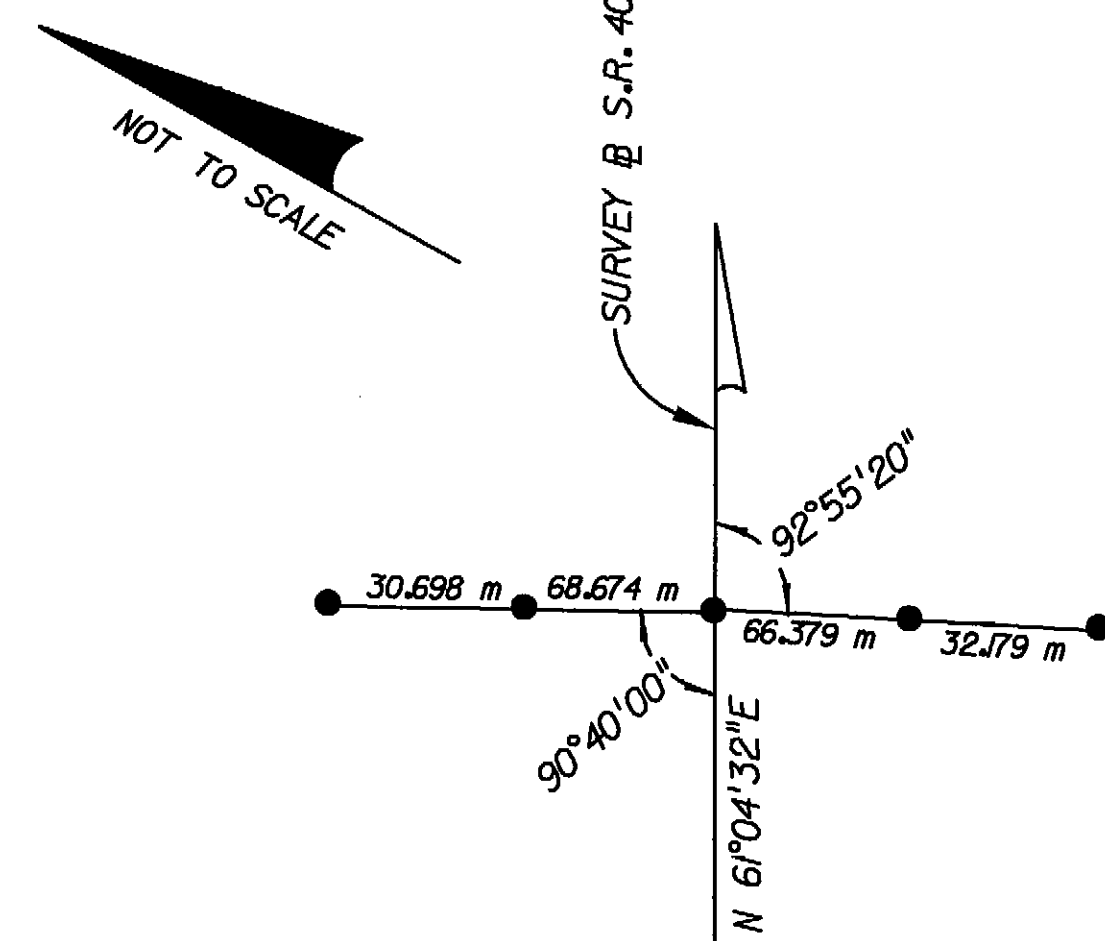

P.O.T. STA. 557+12.655

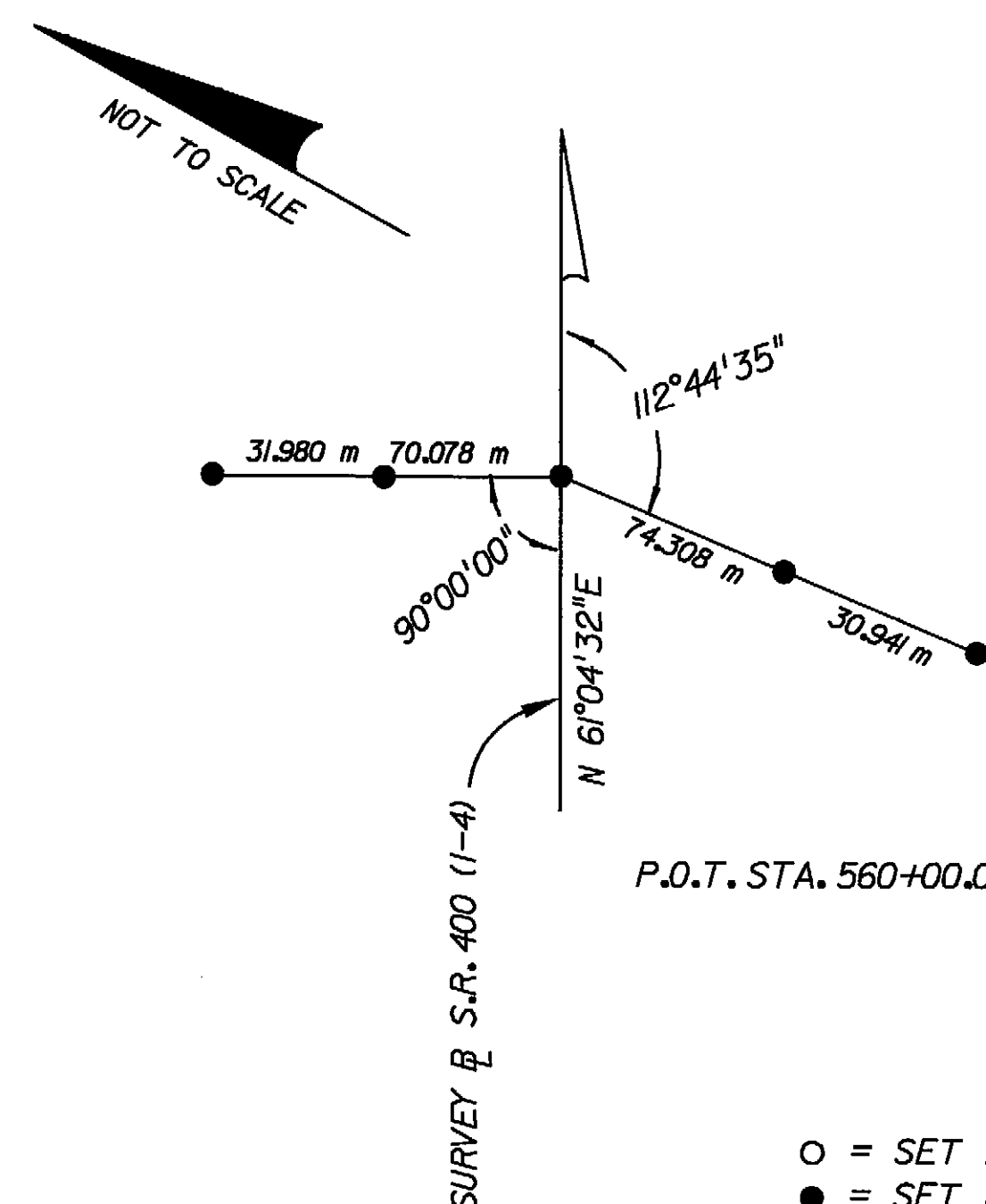

P.O.T. STA. 560+00.098

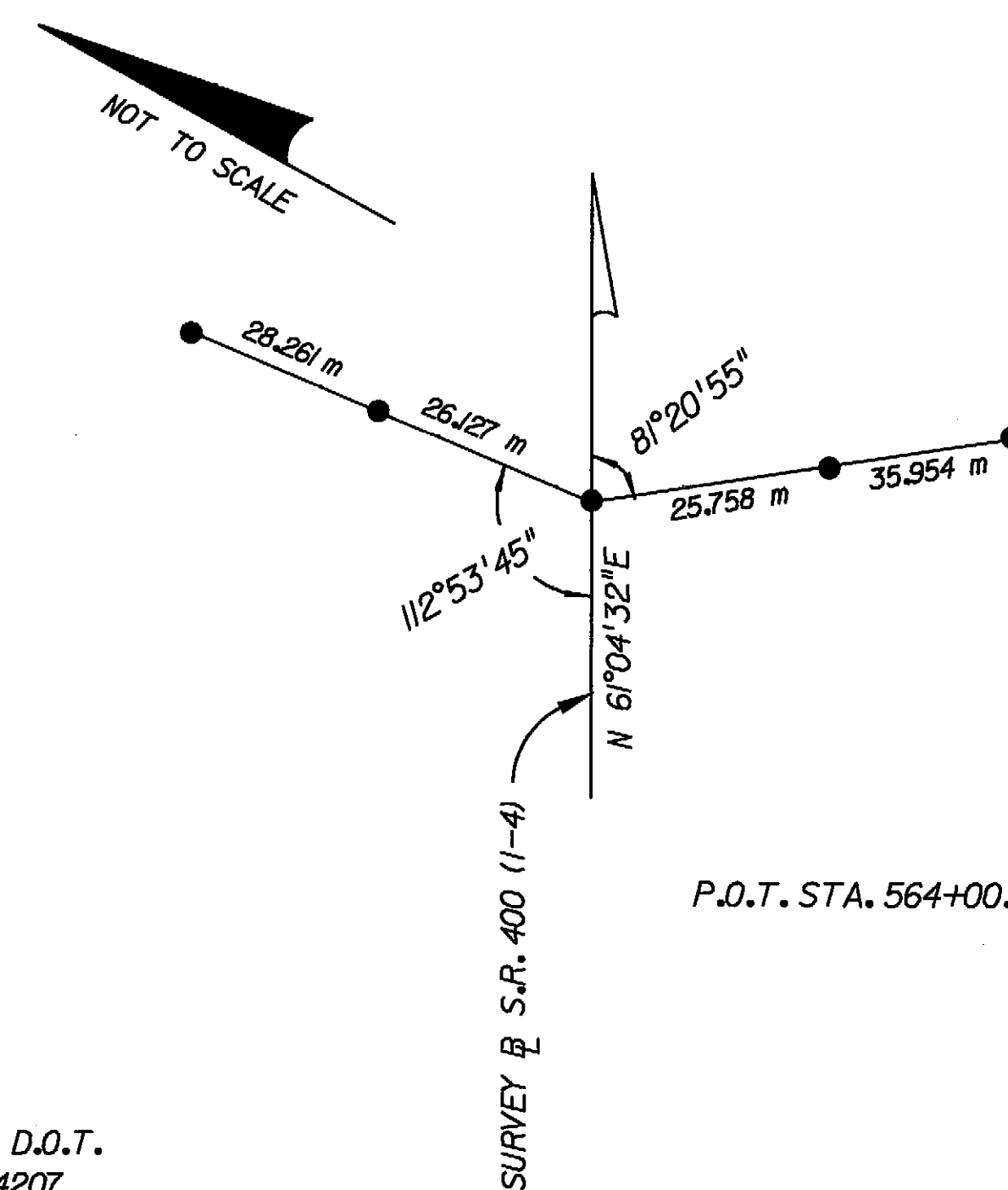

P.O.T. STA. 564+00.000

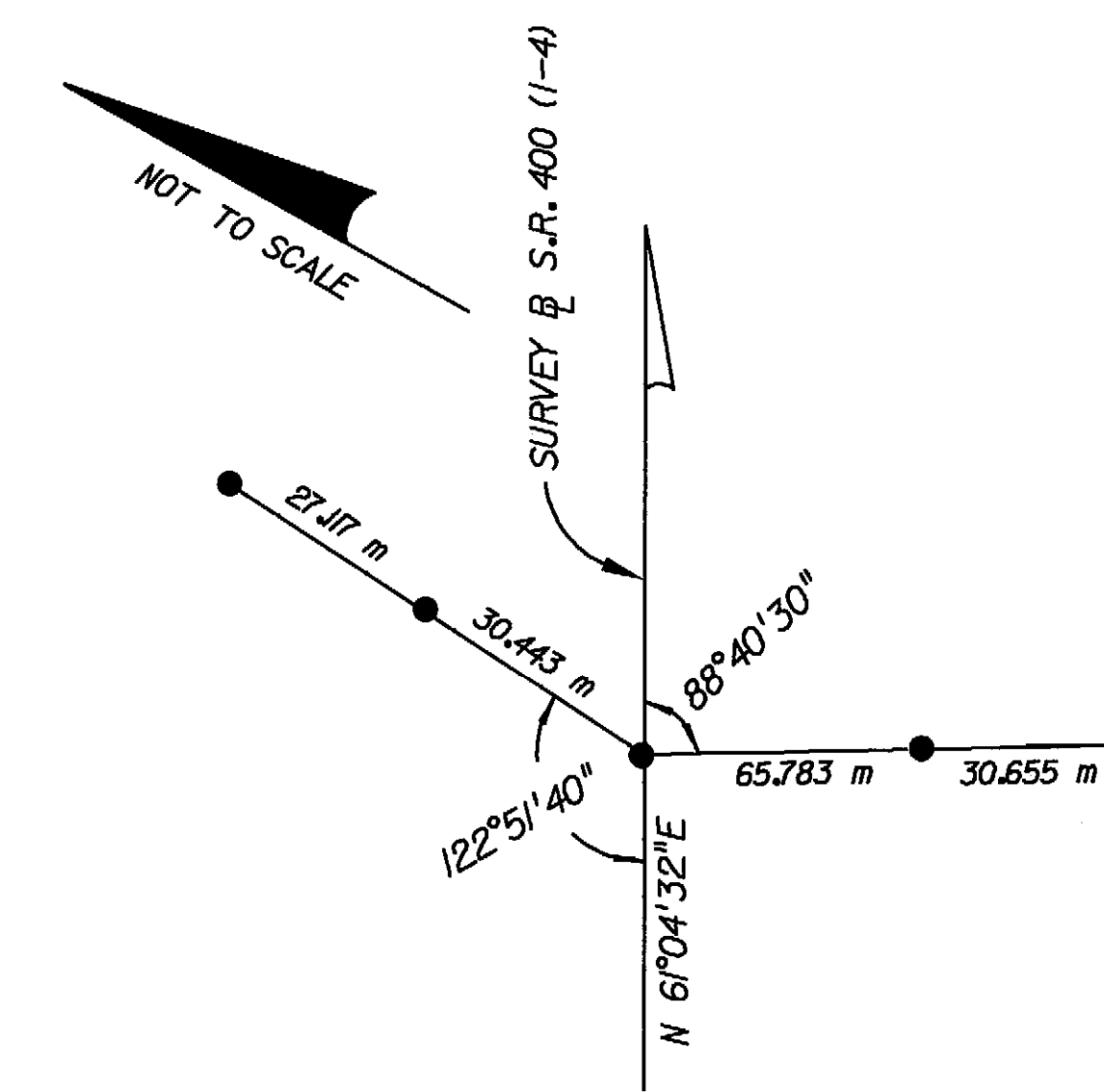

P.O.T. STA. 567+99.897

LEGEND

- = SET 16 mm IRON ROD W/ CAP MARKED FLA D.O.T.
- = SET 16 mm IRON ROD W/ CAP MARKED LB 4207
- ALL MEASUREMENTS ARE FIELD UNLESS NOTED OTHERWISE.

NOTES :

- 1) DUE TO WETLAND AREAS SOME REFERENCE POINTS WERE NOT SET OUTSIDE THE PROPOSED R/W.
- 2) ALL DISTANCES AND ANGLES ARE FIELD MEASURED.

SEE SHEET ONE FOR LEGEND AND GENERAL NOTES.
THIS MAP IS NOT A SURVEY

REFERENCE SHEET
S.R. 400
FROM: EAST OF S.R. 557
TO: WEST OF U.S. 27

RIGHT OF WAY MAP

FLORIDA DEPARTMENT OF TRANSPORTATION
RIGHT OF WAY MAPPING

APPROVED BY
M.A. [Signature]
FOR DISTRICT SECRETARY
DATE 10/12/99

REVISION	BY	DATE	REVISION	BY	DATE

BY	DATE
PRELIM R.M. TORENA	07/20/99
FINAL J.A. HUNTSMAN	07/20/99
CHECKED D.S.G.A.	09/30/99

F.A. PROJECT NO.0041 183 I SECTION 16320-2444

STATE ROAD NO. 400 POLK COUNTY

MAPS PREPARED BY WEIDENER SURVEYING & MAPPING	FIELD BOOK NO.'S SEE COVER SHEET
W.P.I. NO. 1147954	SCALE: N.T.S.
F.P. NO. 2012161	SHEET 17 OF 20

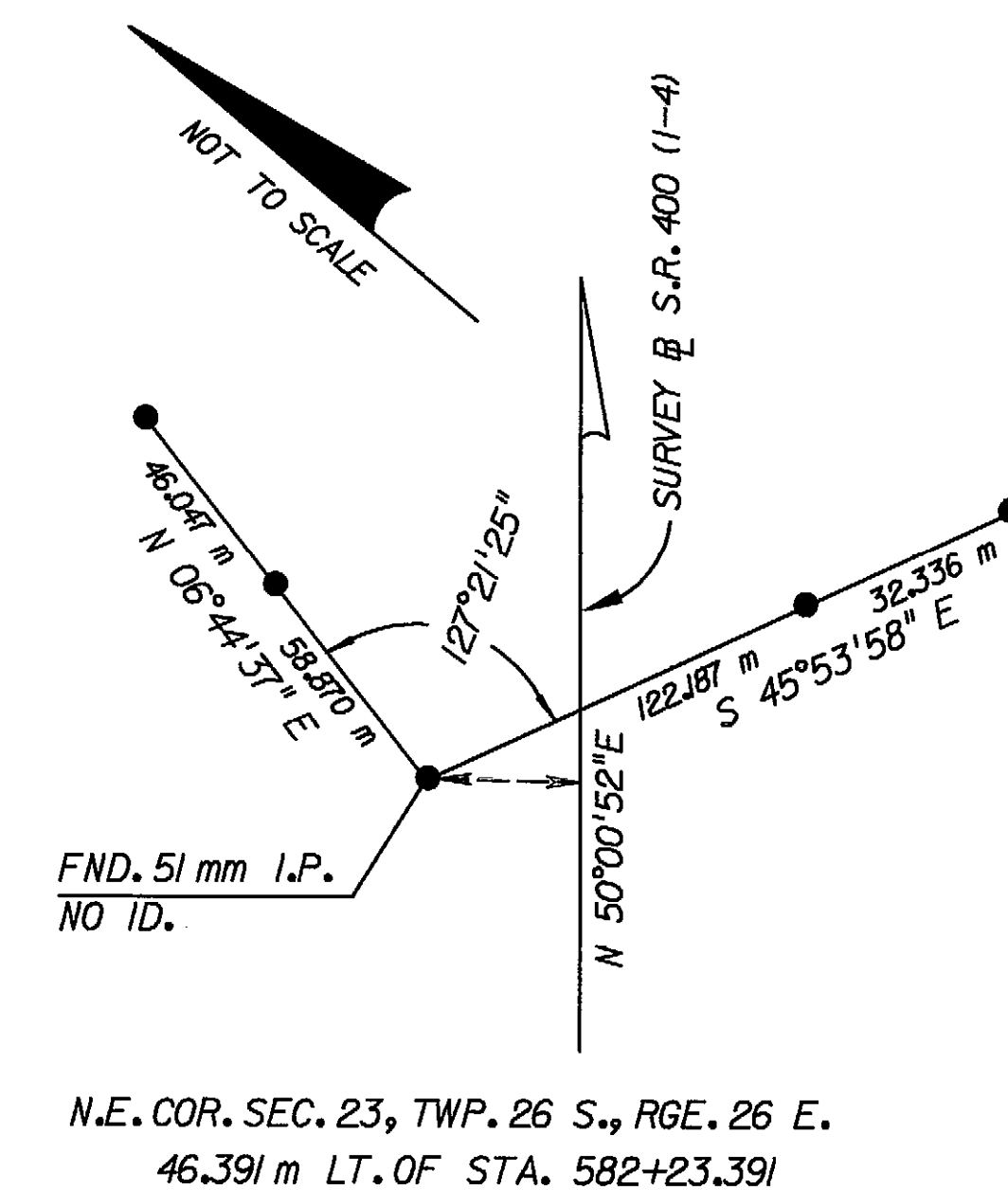
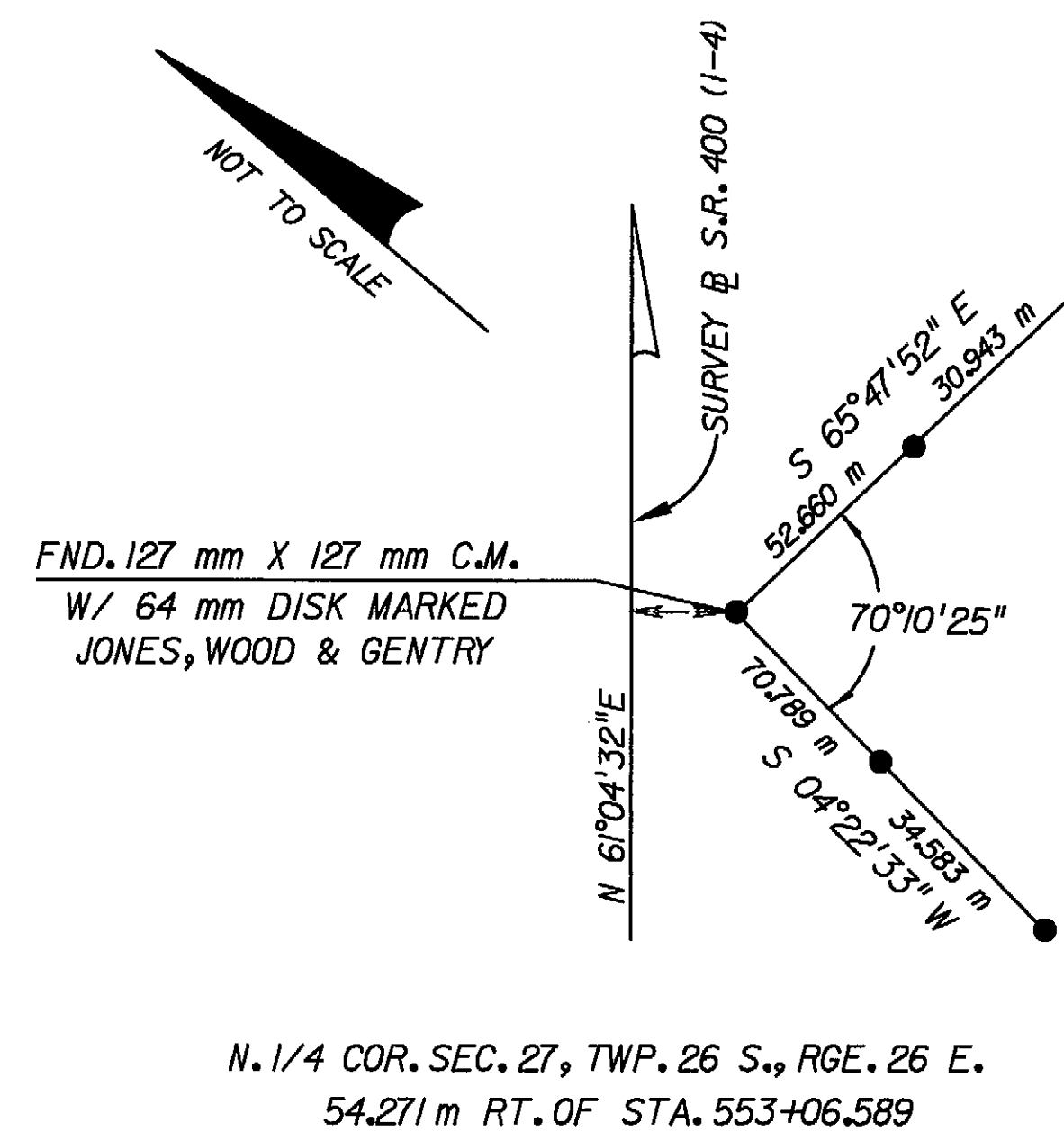
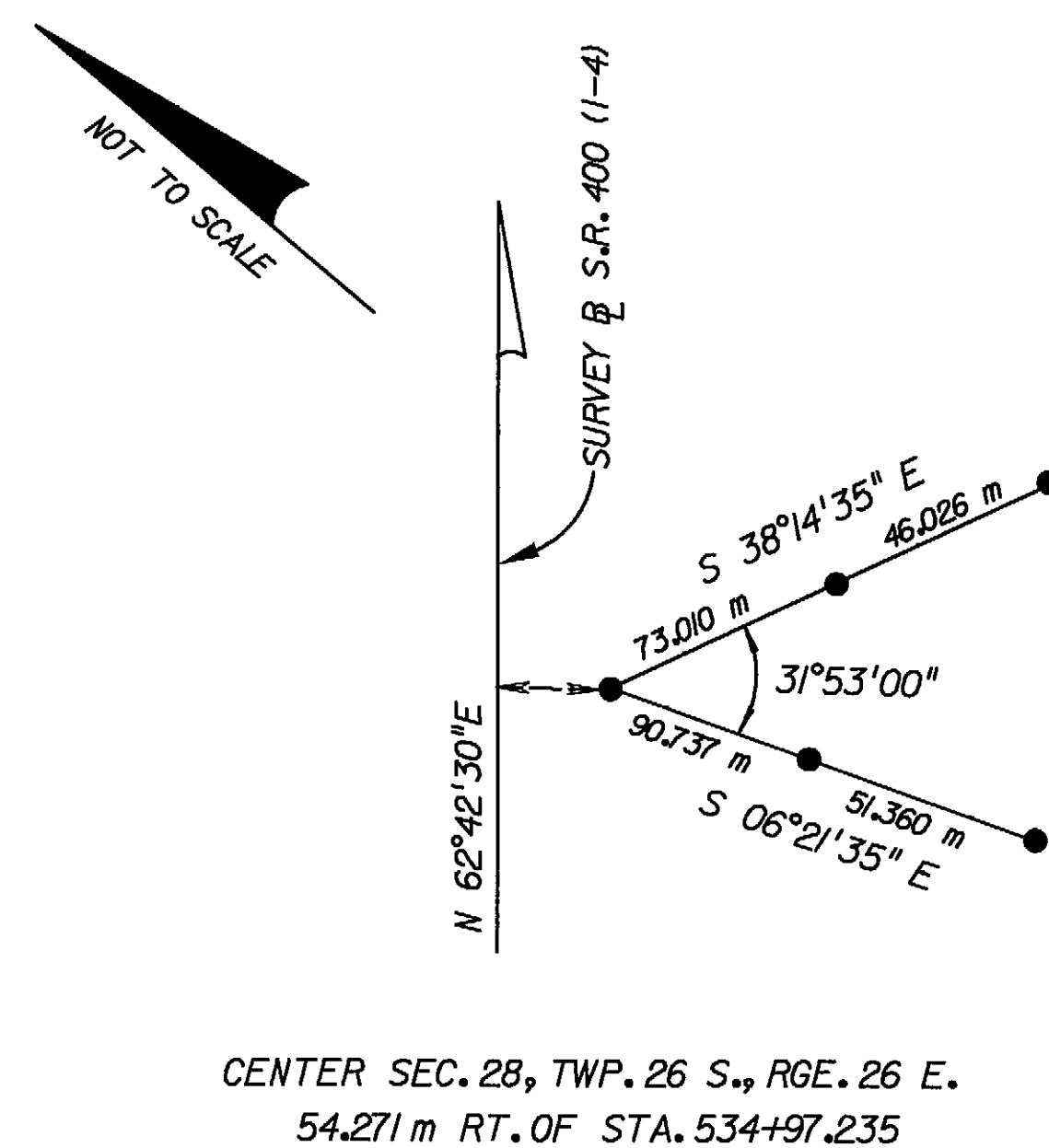
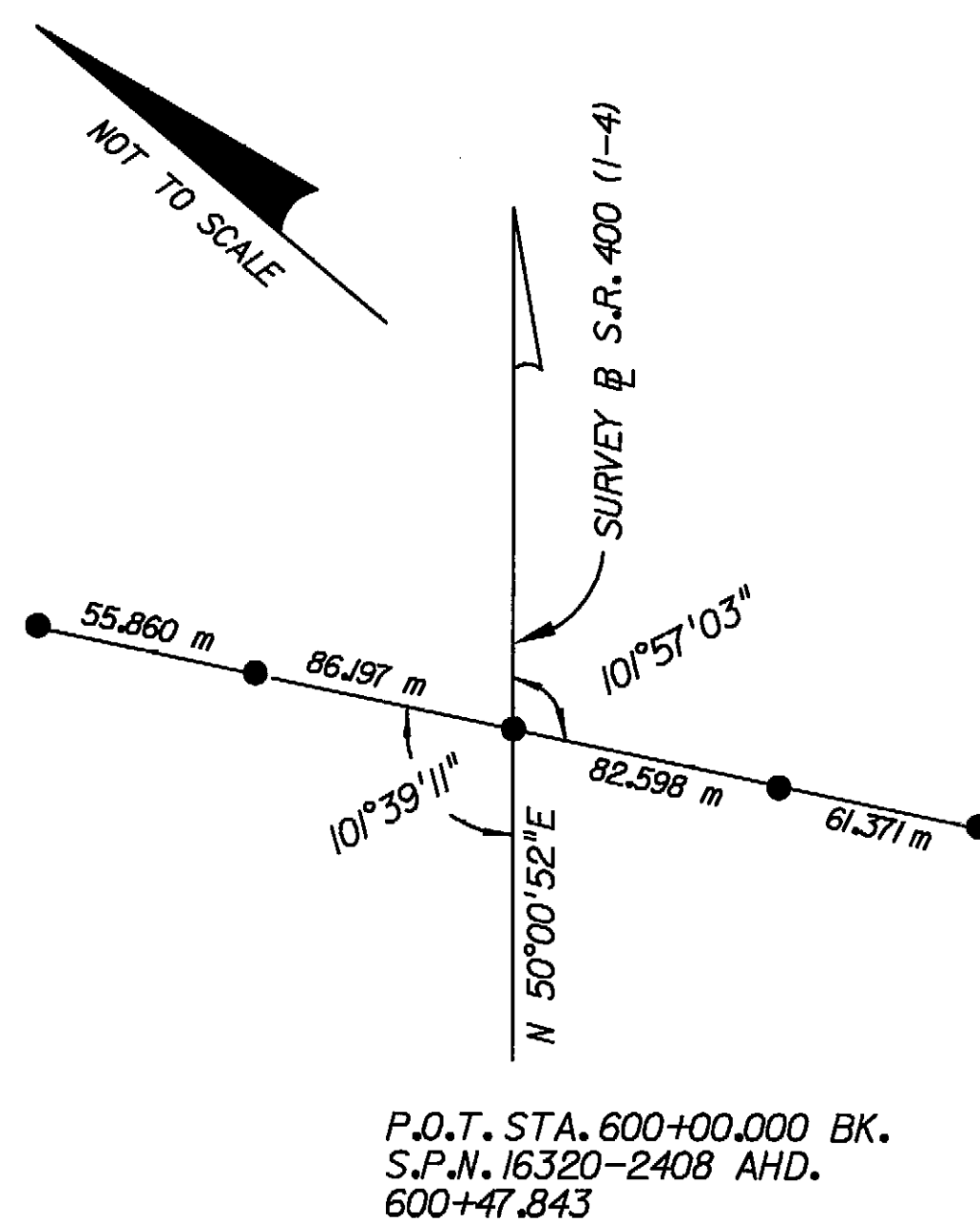
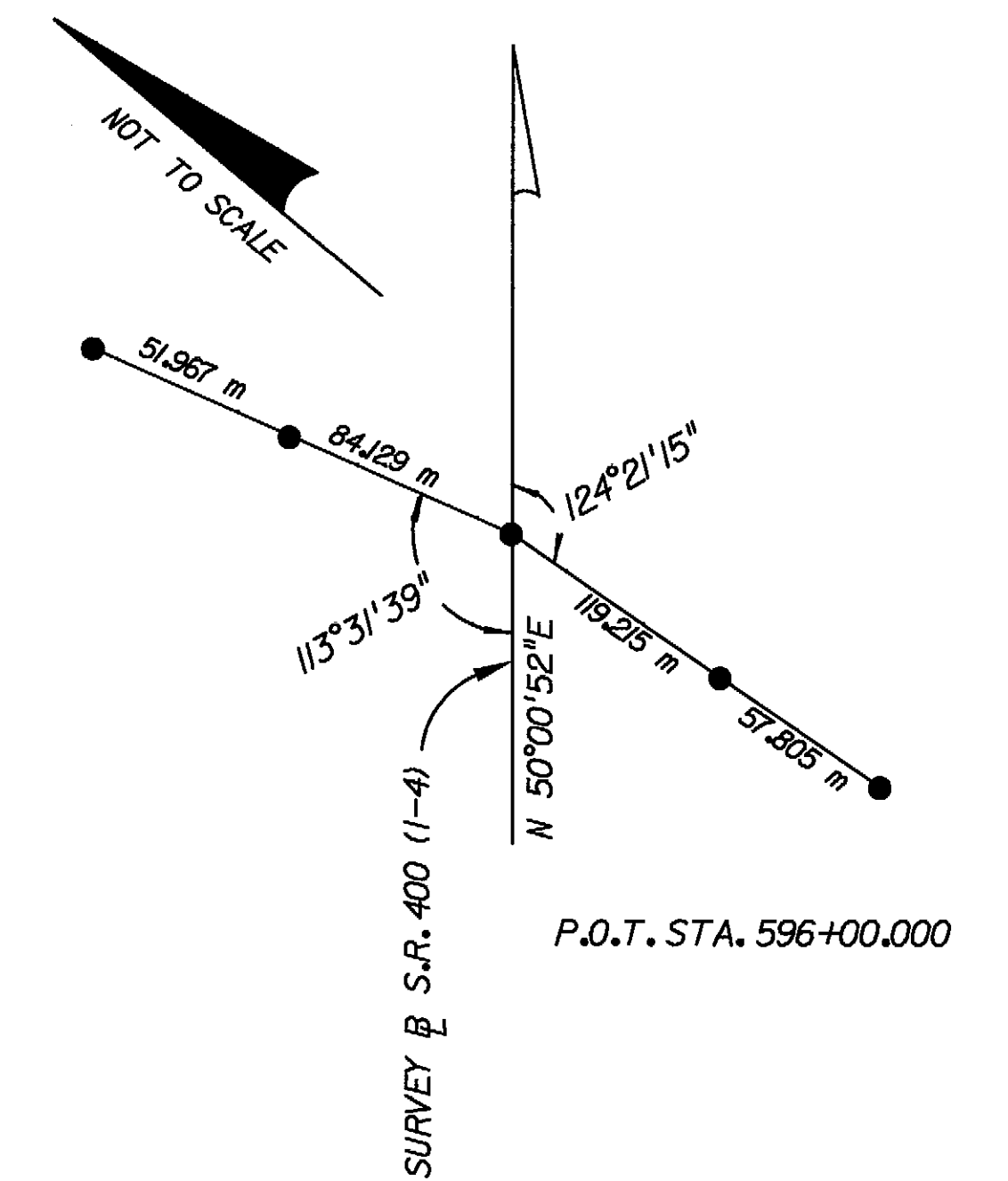
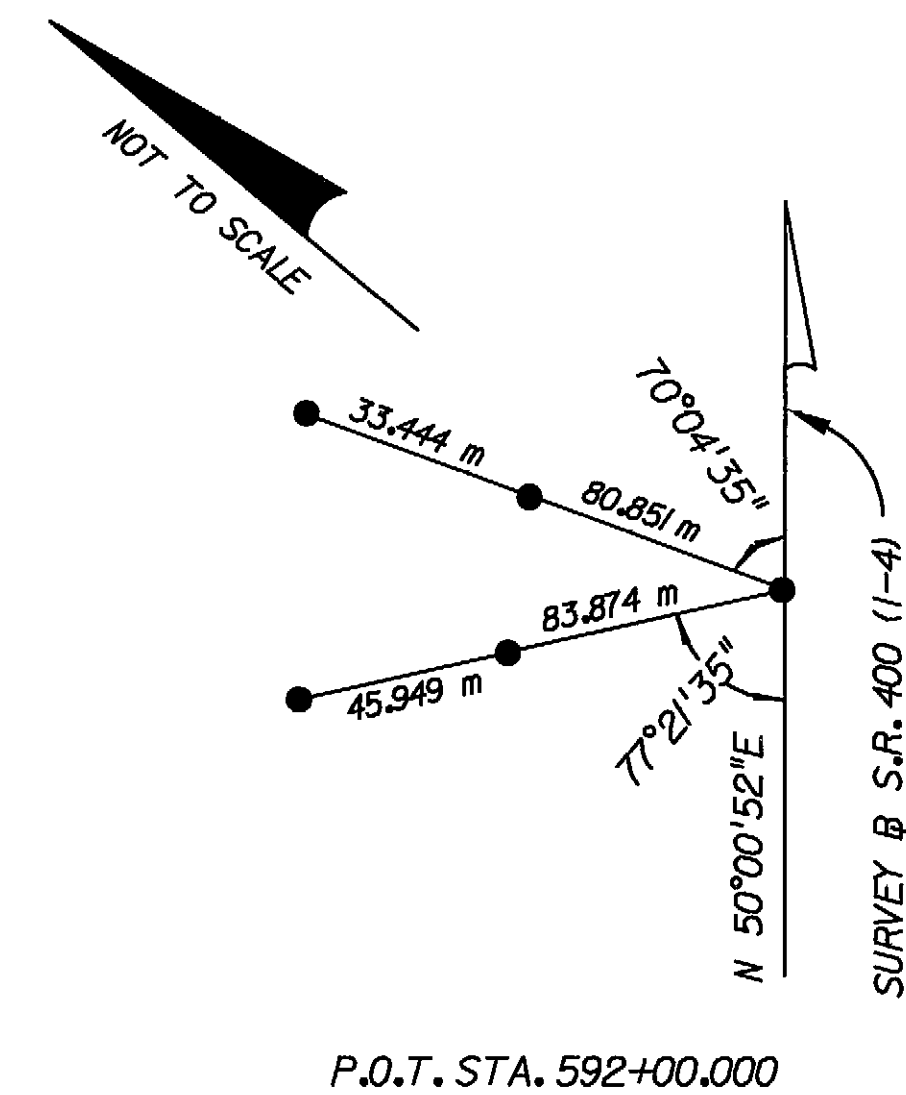
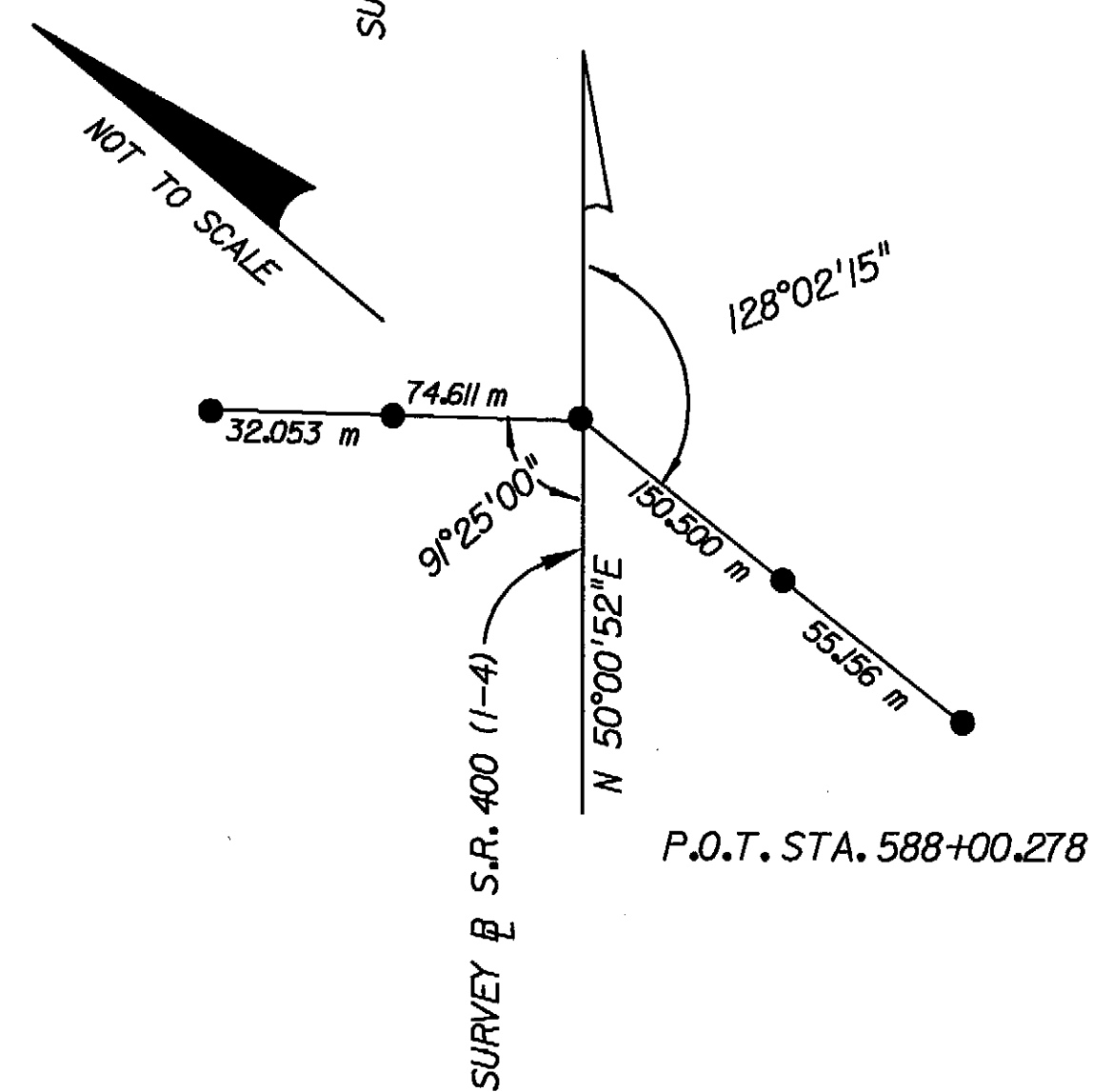
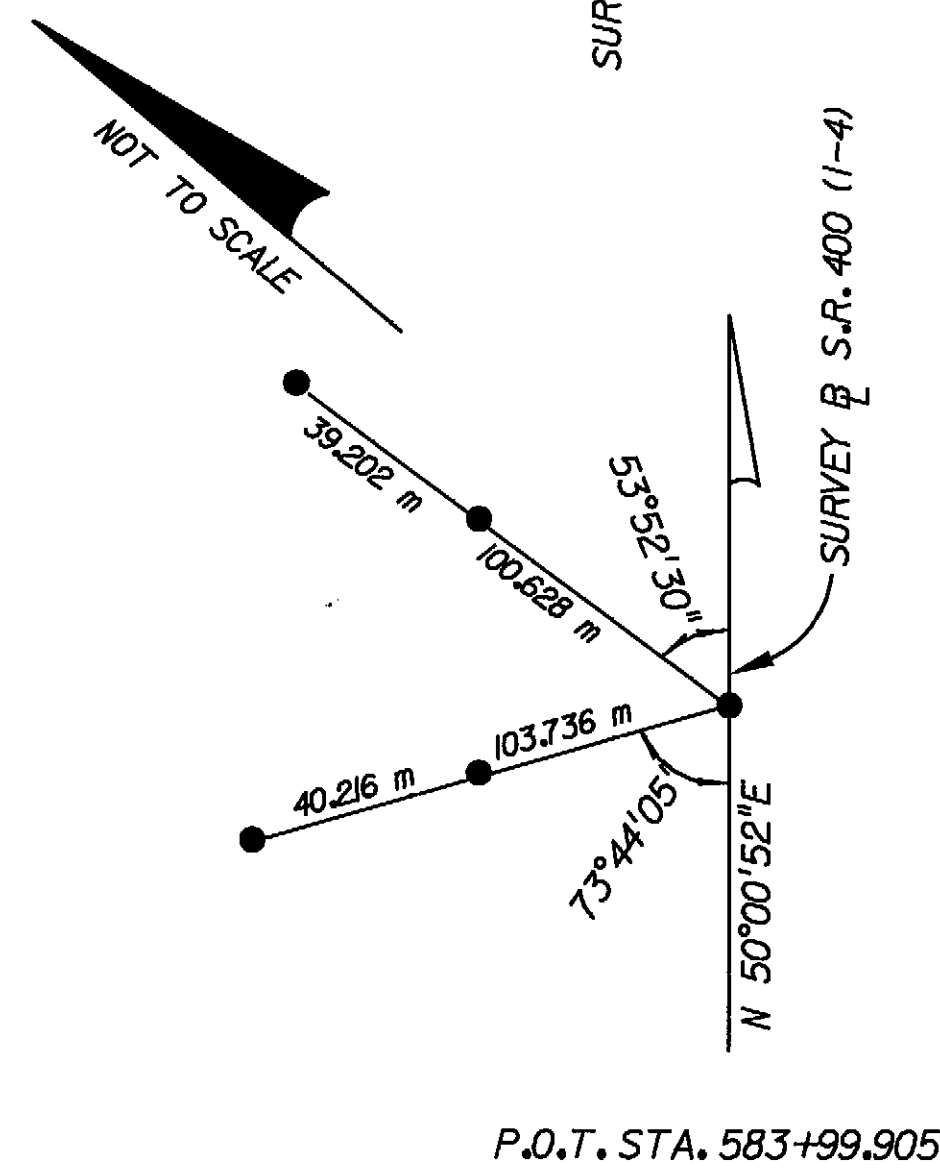
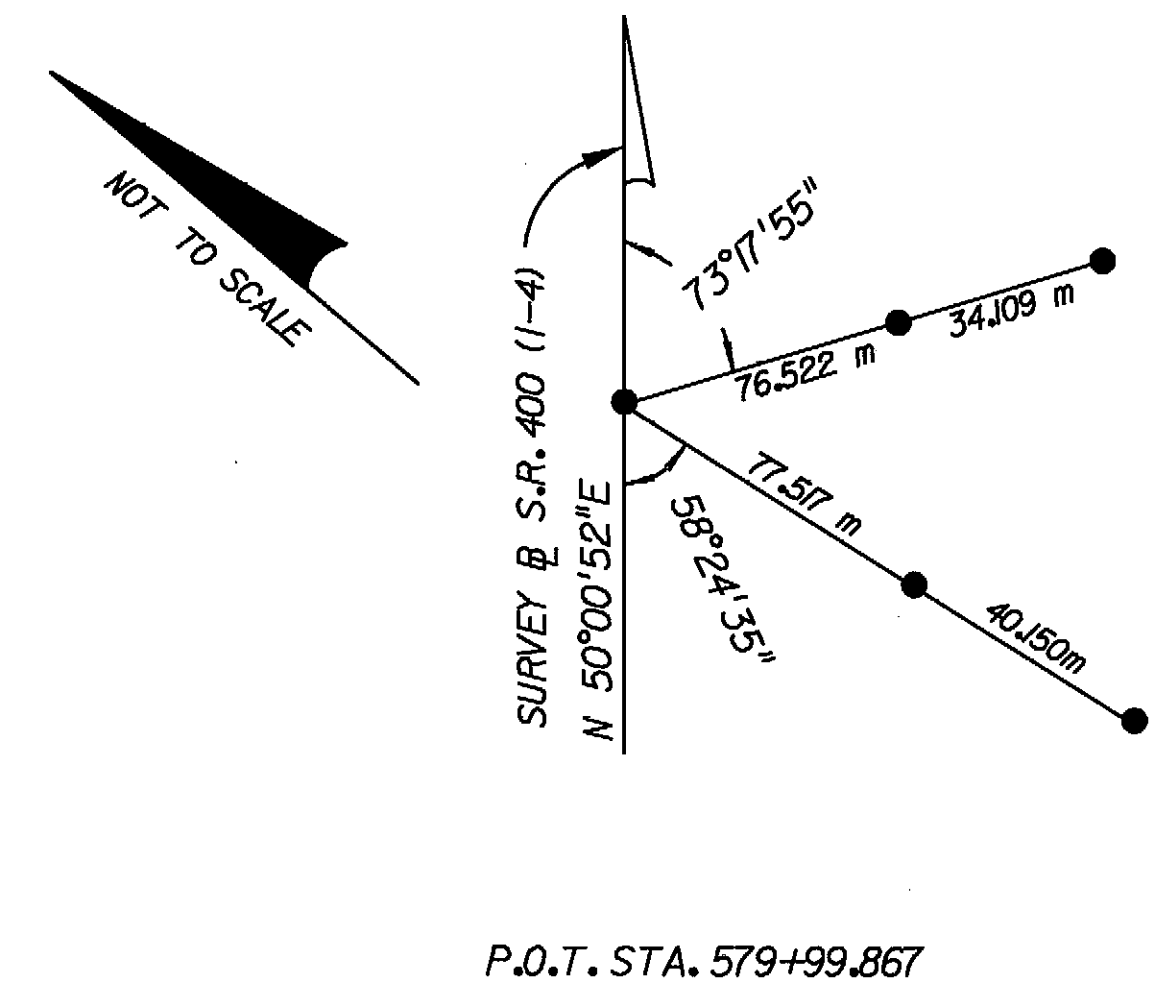
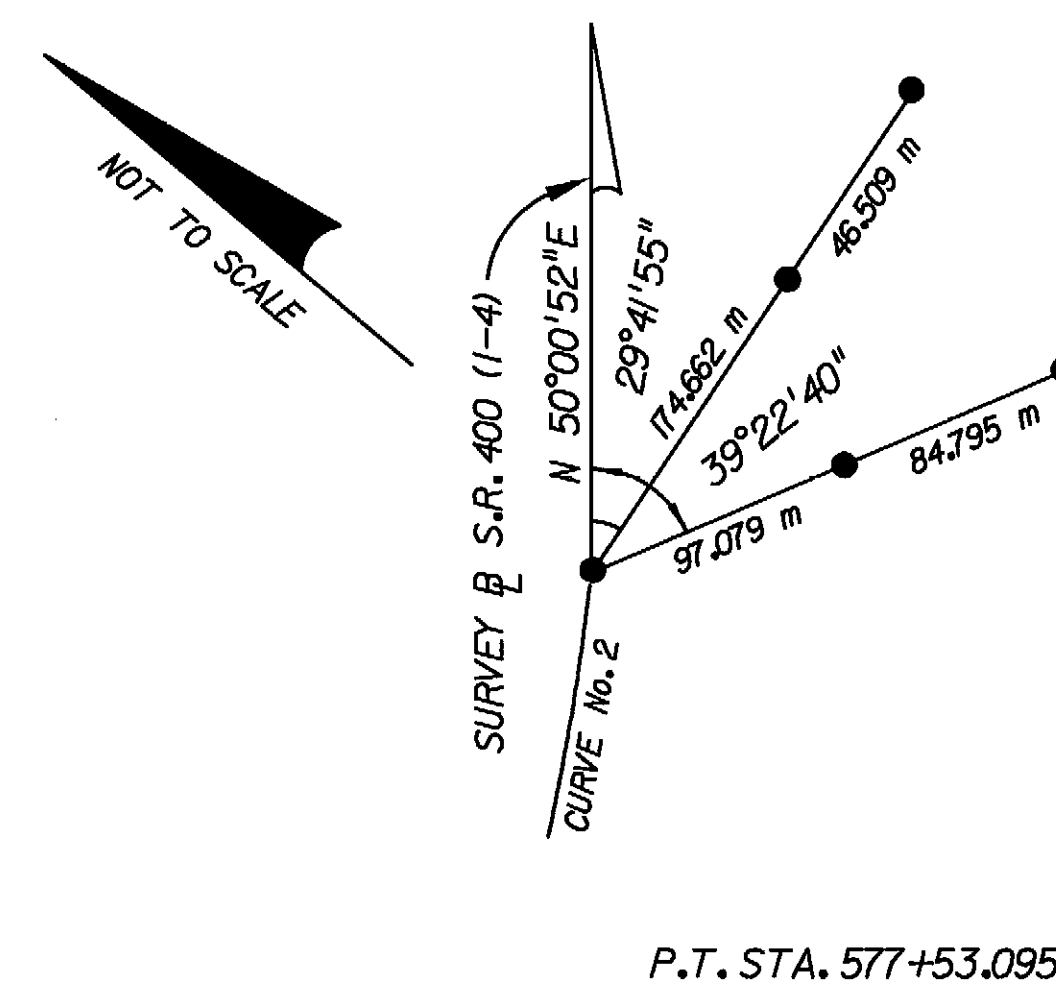
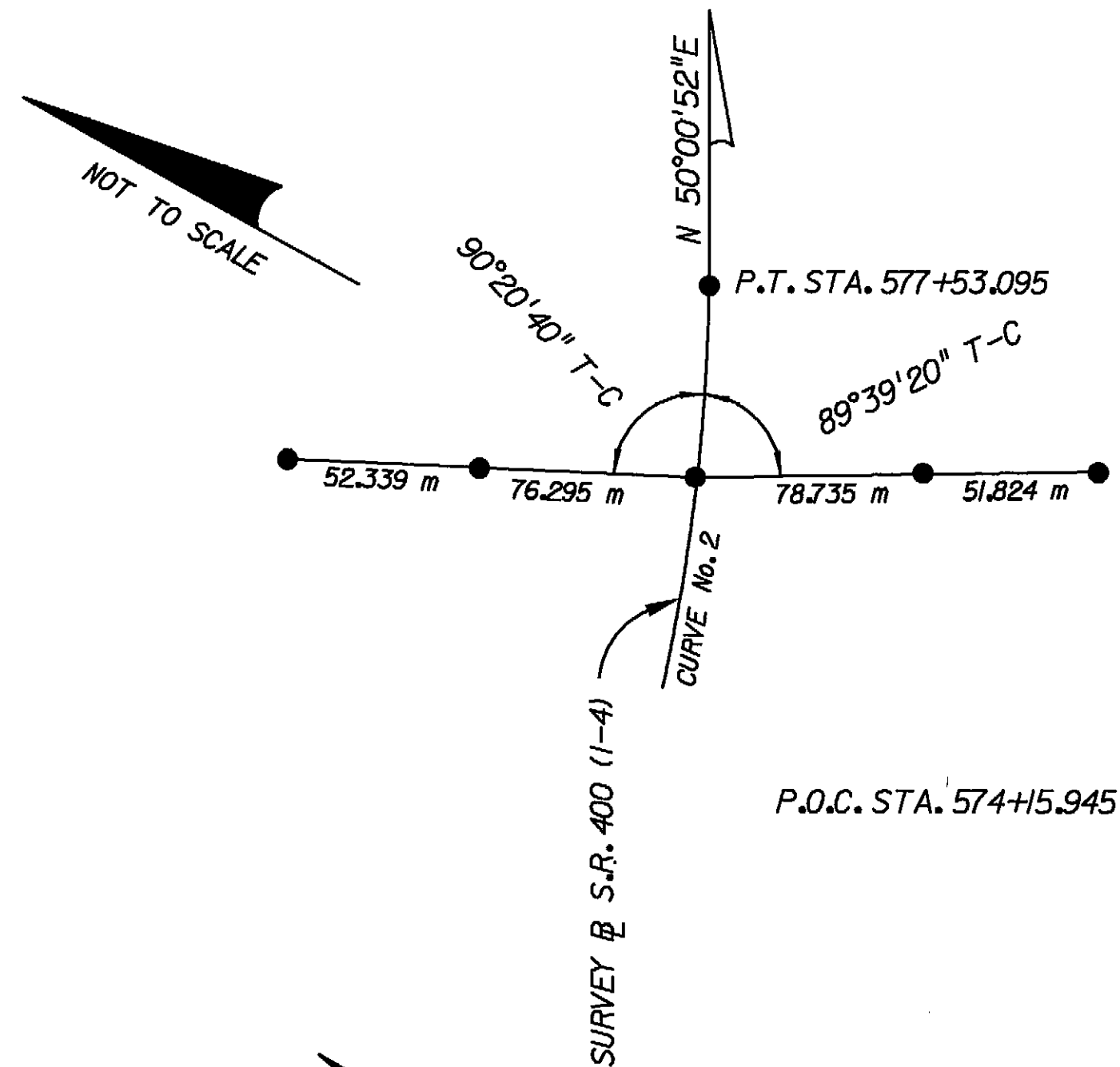
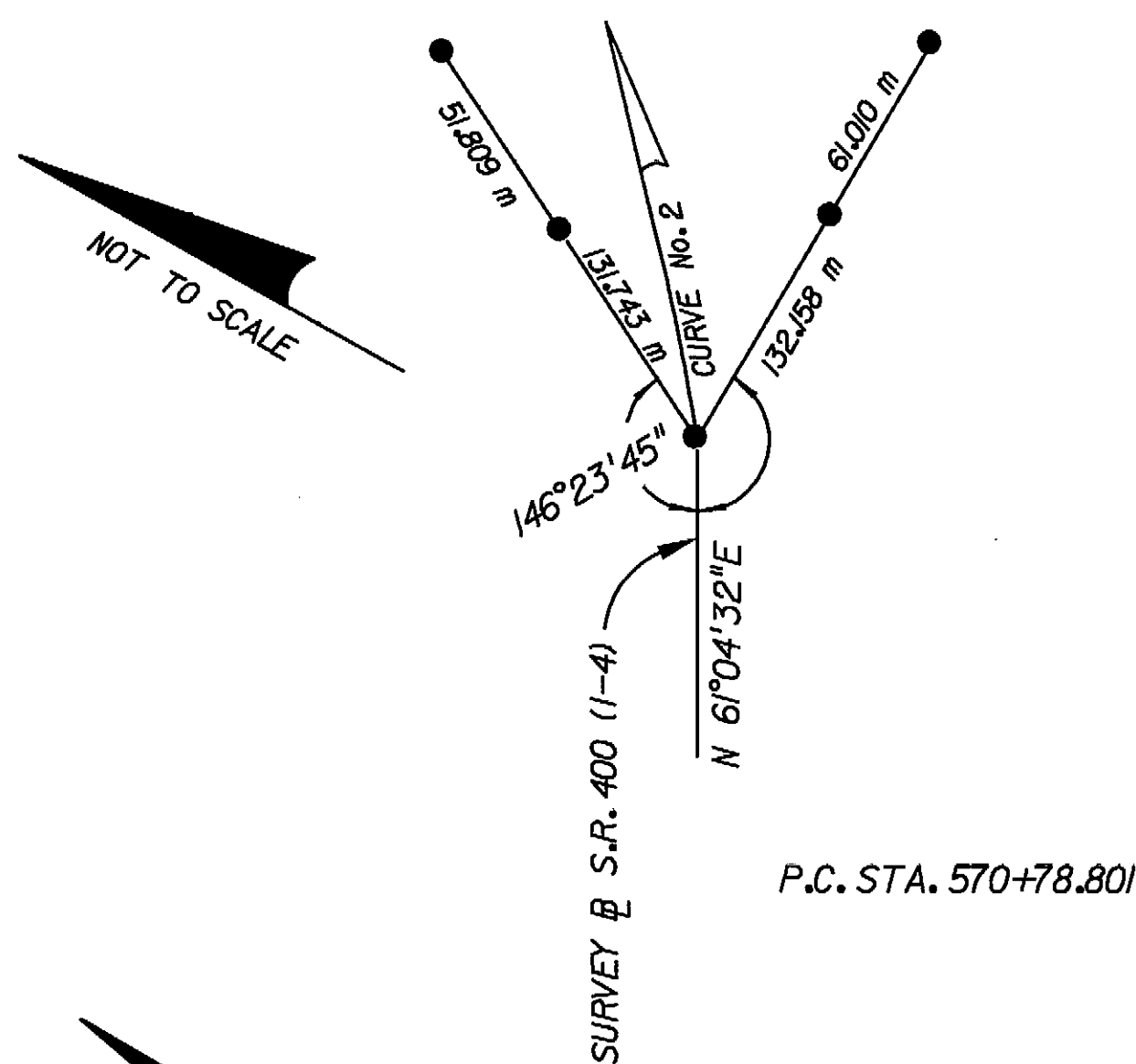

LEGEND

- = SET 16 mm IRON ROD W/ CAP MARKED FLA D.O.T.
- = SET 16 mm IRON ROD W/ CAP MARKED LB 4207 UNLESS OTHERWISE NOTED.
- ALL MEASUREMENTS ARE FIELD UNLESS NOTED OTHERWISE.

NOTES :

- 1.) DUE TO WETLAND AREAS SOME REFERENCE POINTS WERE NOT SET OUTSIDE THE PROPOSED R/W.
- 2.) ALL DISTANCES AND ANGLES ARE FIELD MEASURED.

SEE SHEET ONE FOR LEGEND AND GENERAL NOTES.

THIS MAP IS NOT A SURVEY

RIGHT OF WAY MAP

FLORIDA DEPARTMENT OF TRANSPORTATION
RIGHT OF WAY MAPPING

APPROVED BY
M. A. Lopez
FOR DISTRICT SECRETARY

REVISION	BY	DATE	REVISION	BY	DATE

PRELIM	BY	DATE	FINAL	BY	DATE
	R. M. TORENA	07/20/99		J. A. HUNTSMAN	07/20/99

F.A. PROJECT NO. 0041 183 I	SECTION 16320-2444
STATE ROAD NO. 400	POLK COUNTY

MAPS PREPARED BY WEIDENER SURVEYING & MAPPING	FIELD BOOK NO. 'S SEE COVER SHEET
W.P.I. NO. 1147954	SCALE: N.T.S.
F.P. NO. 2012161	SHEET 18 OF 20

REFERENCE SHEET
S.R. 400
FROM EAST OF S.R. 557
TO WEST OF U.S. 27